GEORGES BULL

Biblioteca moderna dos jovens pianistas

OS PEQUENOS CONCERTISTAS

Op. 179

25 Estudos fáceis a 4 mãos sôbre as 5 notas

PARA PIANO A 4 MÃOS

8.º VOLUME

Copyright by HEUGEL & Cie. - Rue Vivienne 2 bis - Paris - Editores Proprietarios
Unica edição autorizada no Brasil - IRMÃOS VITALE - S. Paulo - Rio de Janeiro

N. de Cat. 105-M

IRMÃOS VITALE - Editores
São Paulo — Rio de Janeiro — BRASIL

A Mesdemoiselles Marcelle Anne & Germaine Caboud.

Os Pequenos Concertistas

Op. 179

25 Estudos fáceis a 4 mãos

sôbre as 5 notas

Primeira Flor

1 CADERNO

Andantino 108 = ♩

SECONDA

Georges Bull

1º Estudo

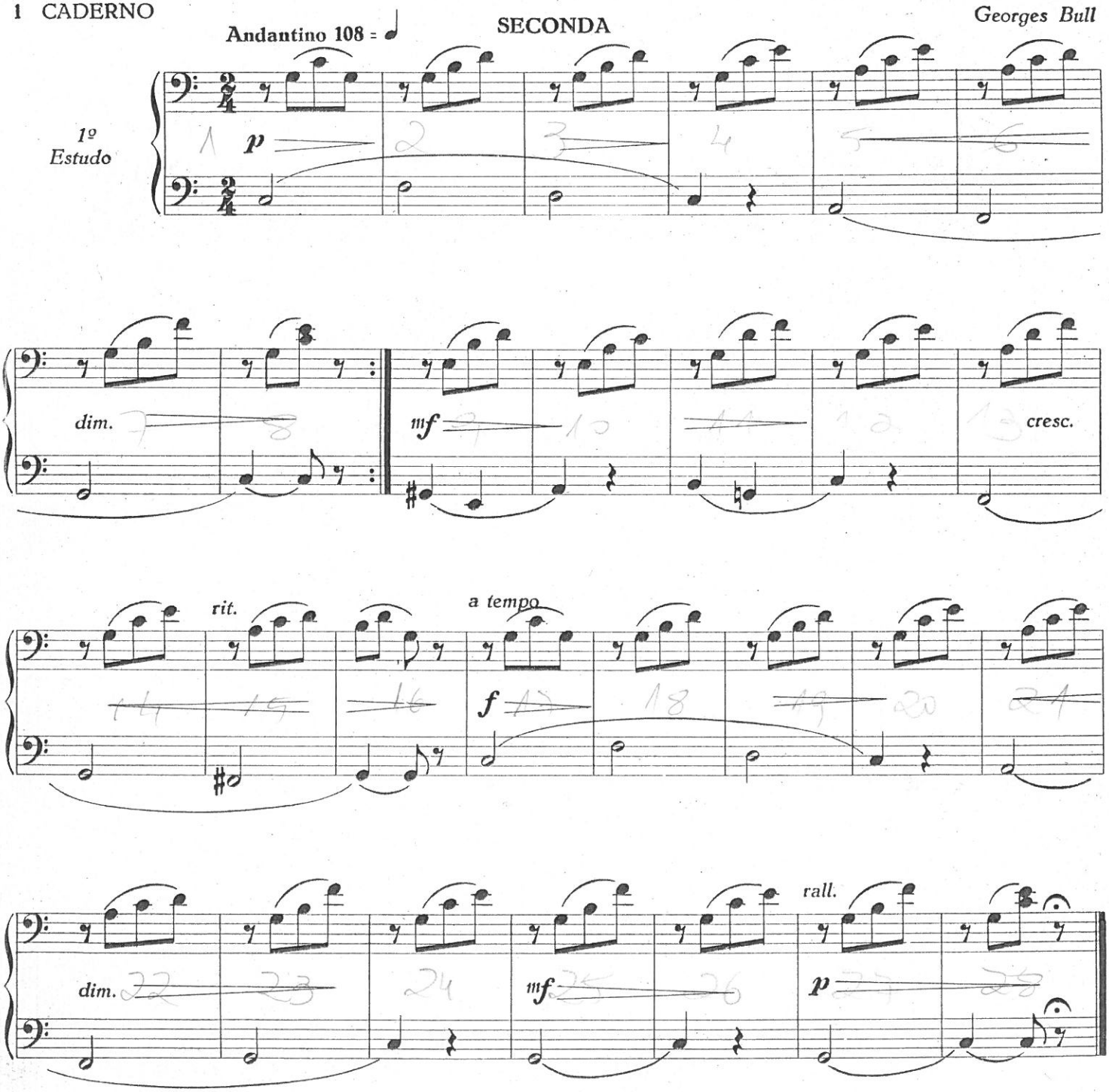

Copyright by HEUGEL & Cie - Rue Viviene 2 by - Paris - Editores Proprietarios
Unica edição autorizada no Brasil - IRMÃOS VITALE - S. Paulo - Rio de Janeiro

A Mesdemoiselles Marcelle Anne & Germaine Cabaud.

Os Pequenos Concertistas

Op. 179

25 Estudos fáceis a 4 mãos

sôbre as 5 notas

Primeira Flor

1º CADERNO

Andantino 108 = ♩ **PRIMA** *Georges Bull*

1º Estudo

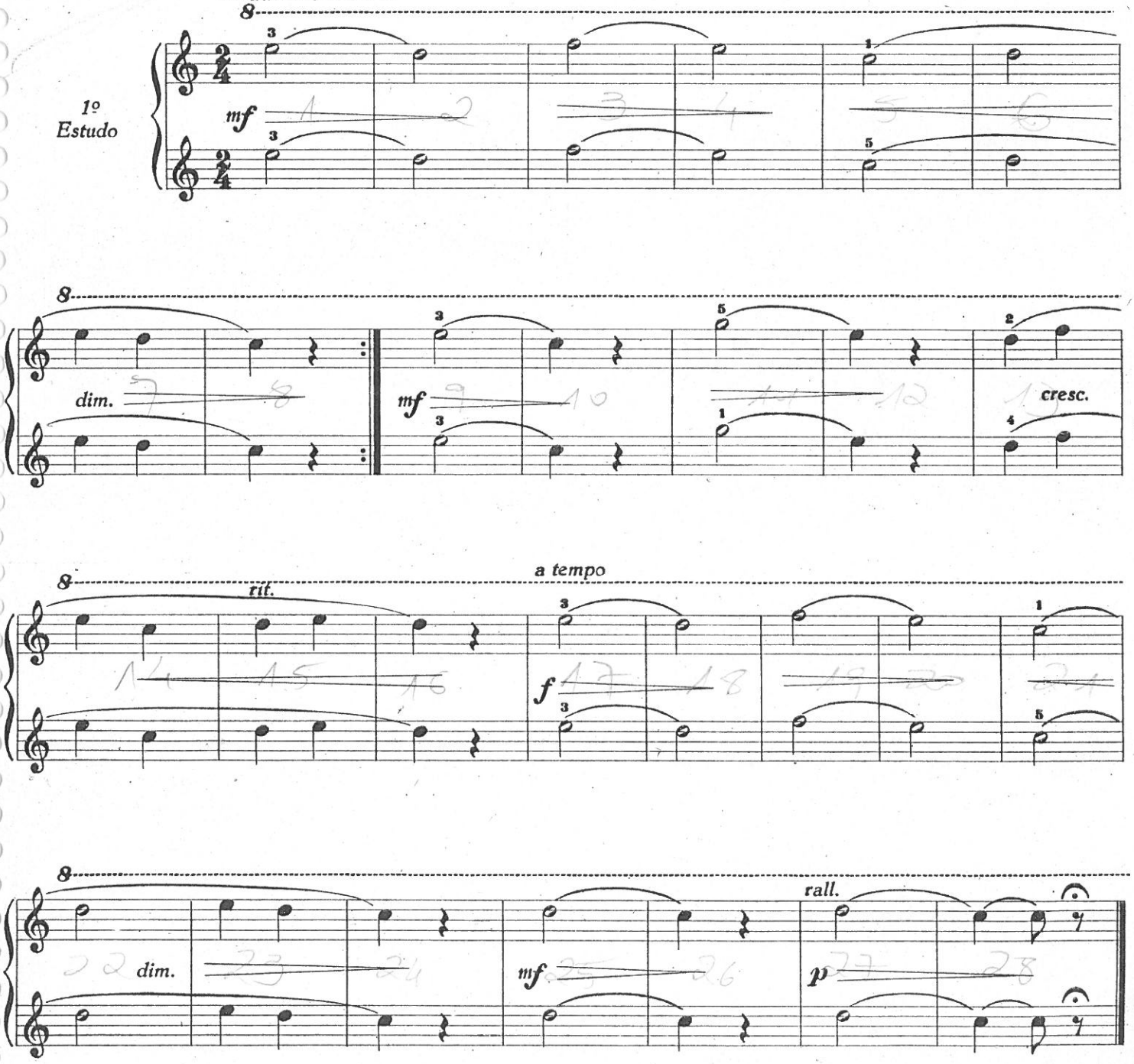

Queixume de Joaninha

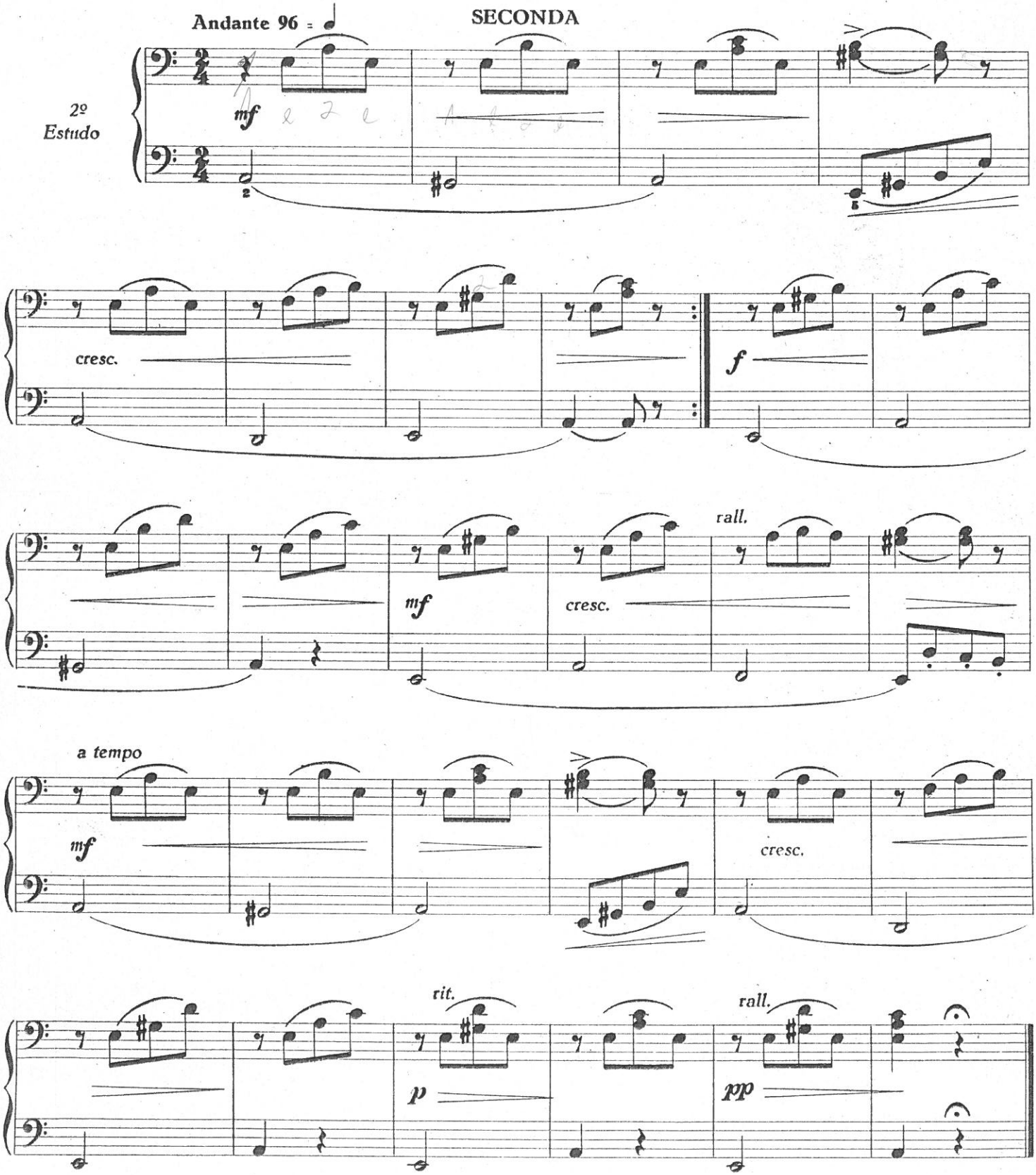

Queixume de Joaninha

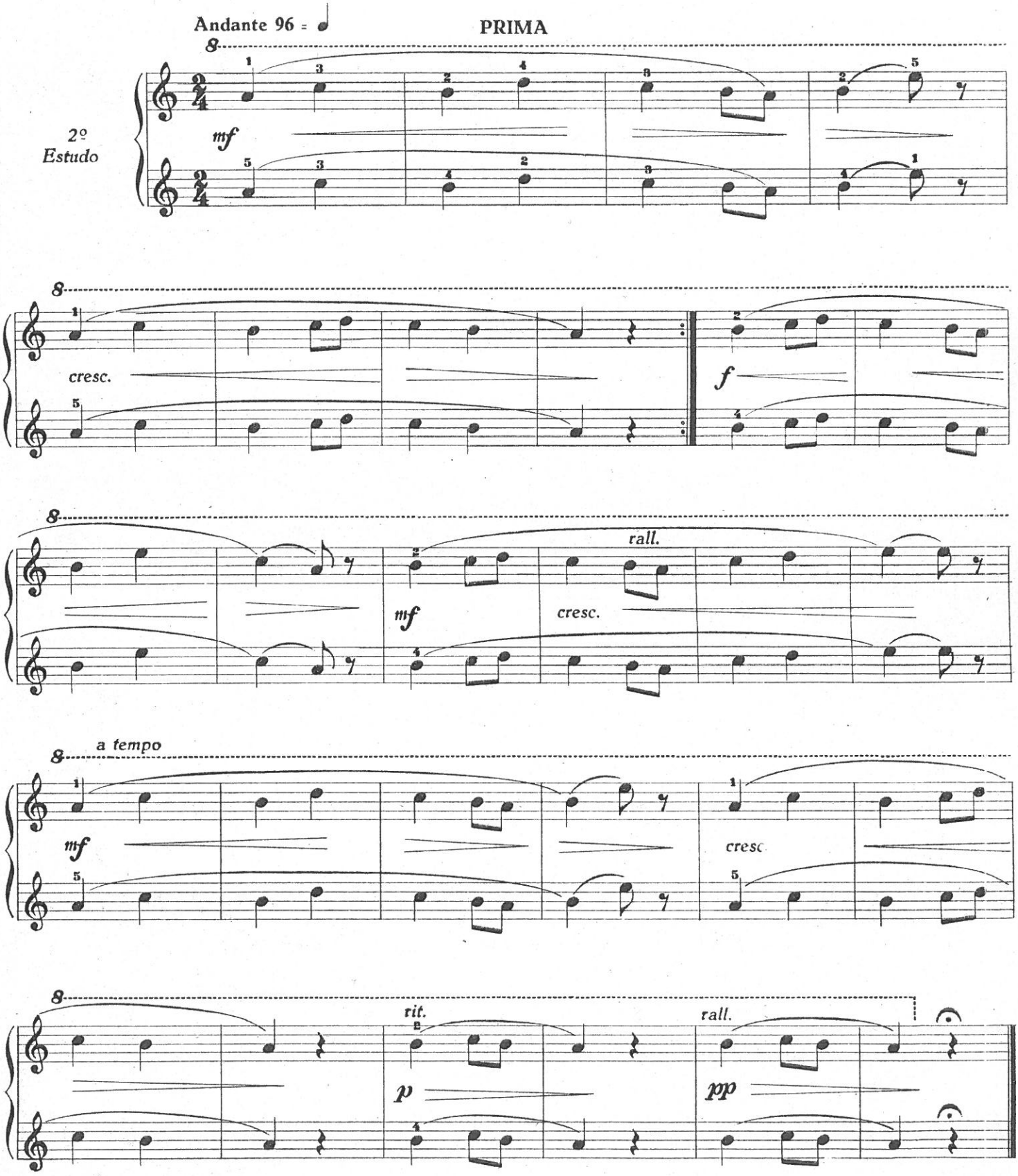

Valsa dos Bebês

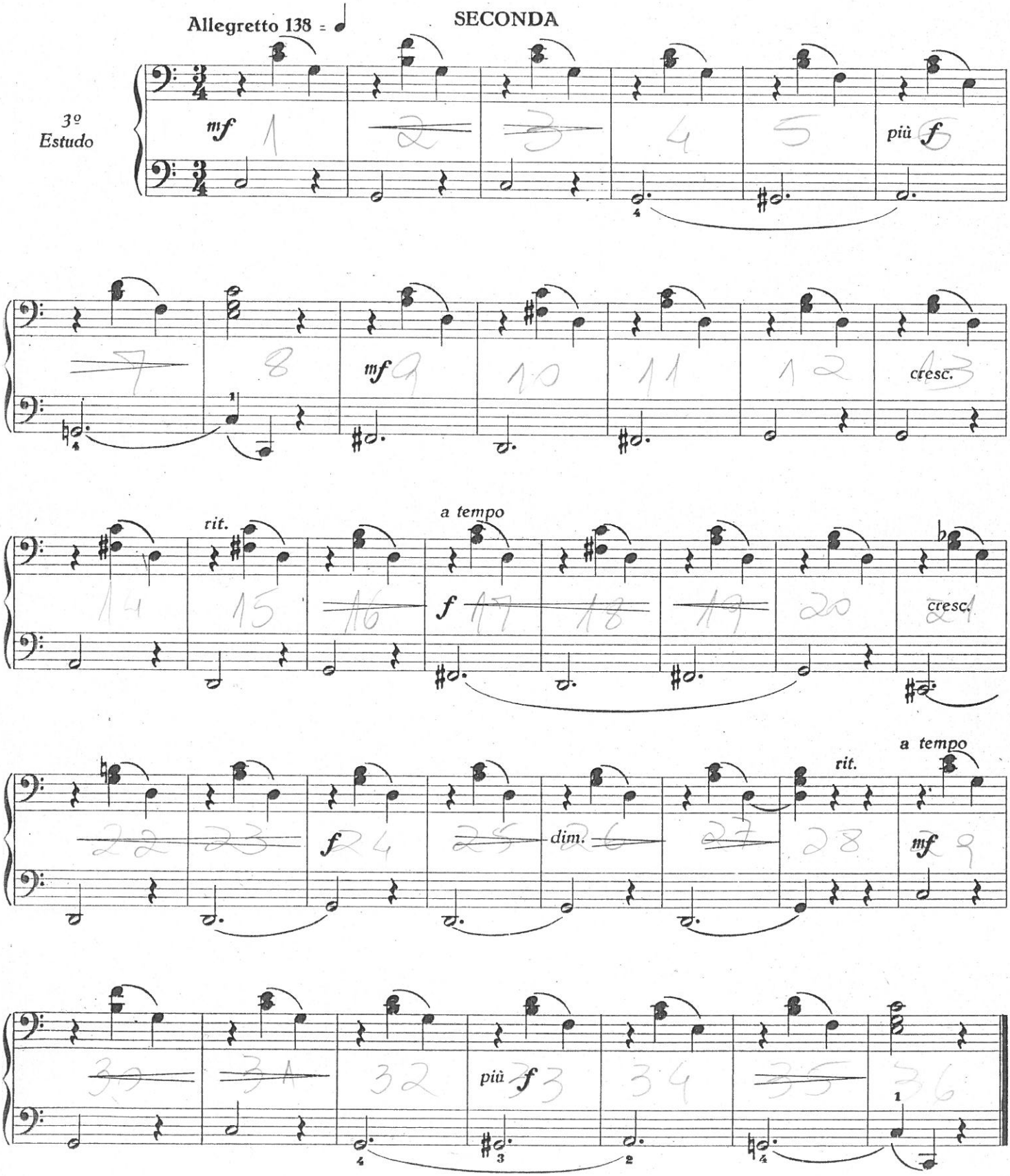

Valsa dos Bebês

Allegretto 138 = ♩ PRIMA

3º Estudo

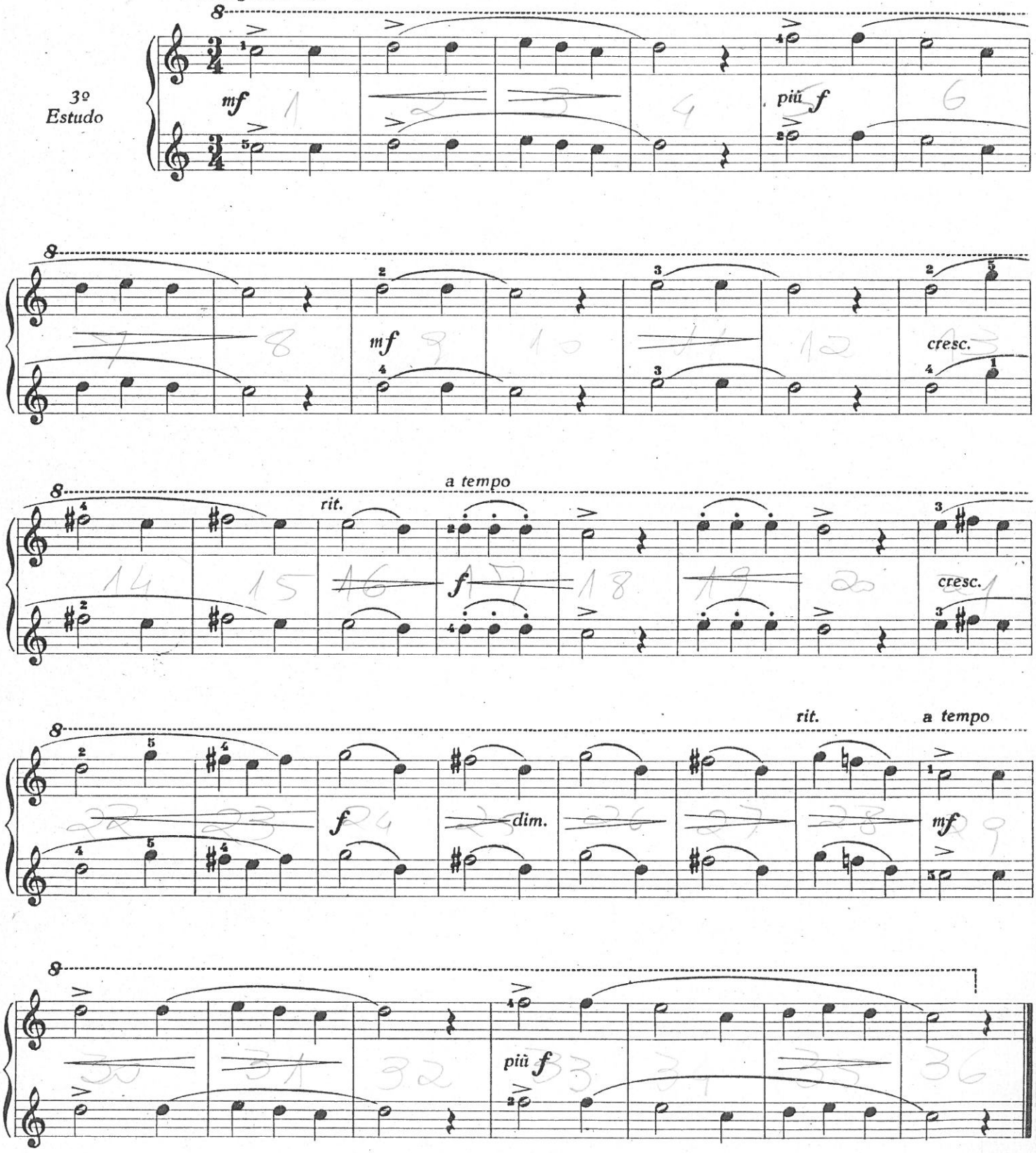

Á Caça

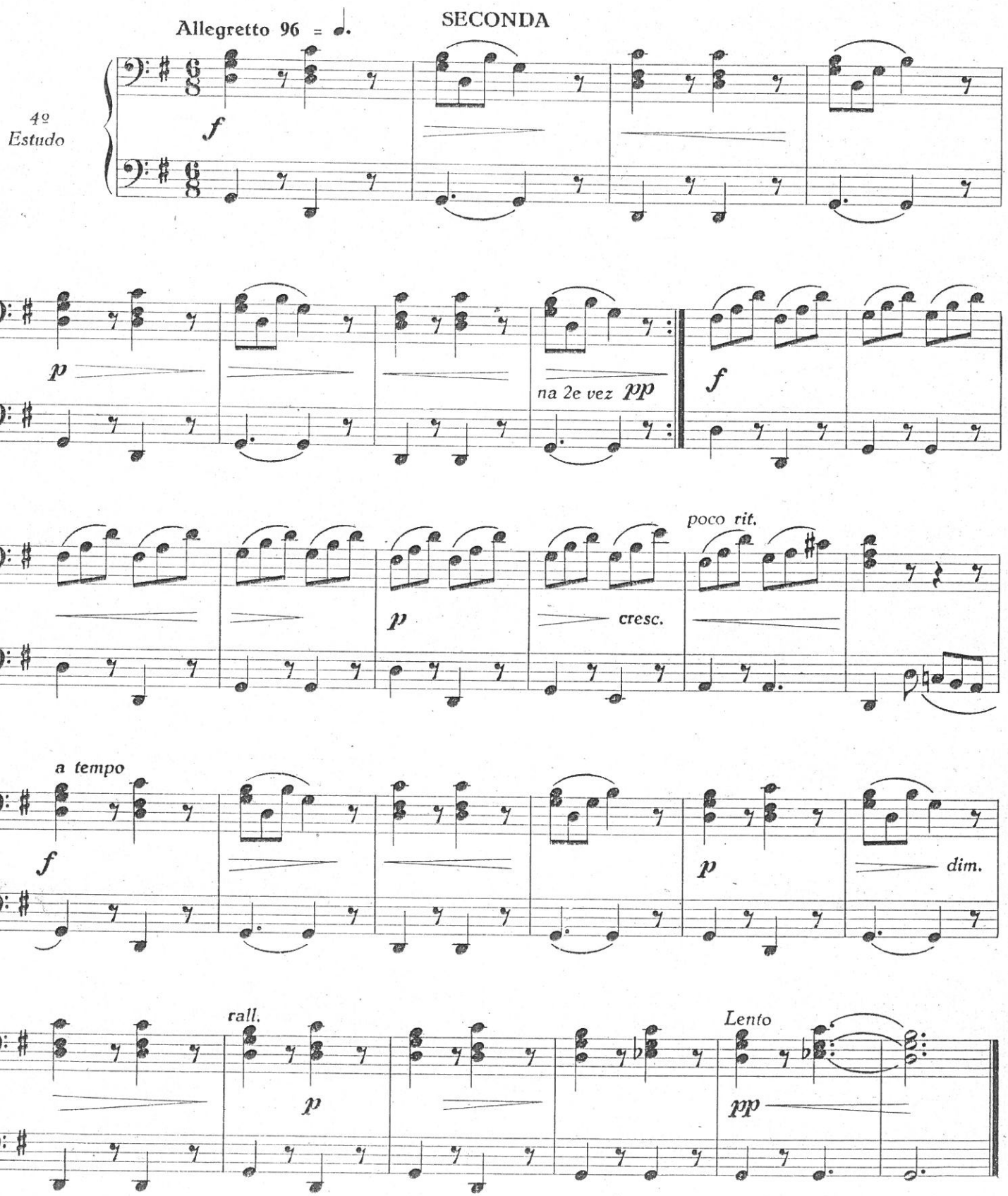
Allegretto 96
SECONDA
4º
Estudo
f
p
na 2e vez pp
f
poco rit.
p
cresc.
a tempo
f
p
dim.
rall.
p
Lento
pp

Á Caça

4º Estudo

PRIMA

Allegretto 96 = ♩.

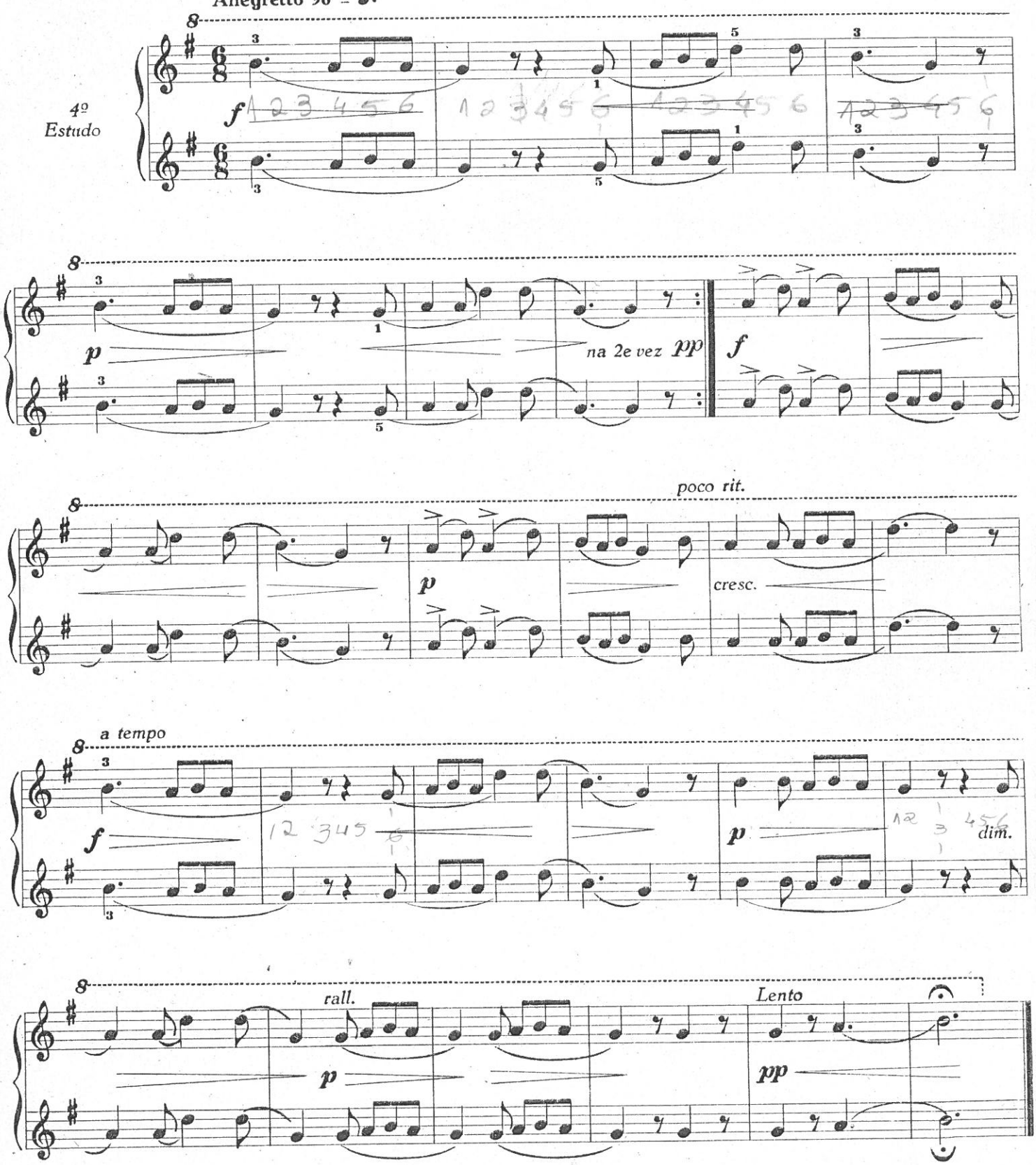

Visita a Lili

SECONDA

Andantino 108 = ♩

5º
Estudo

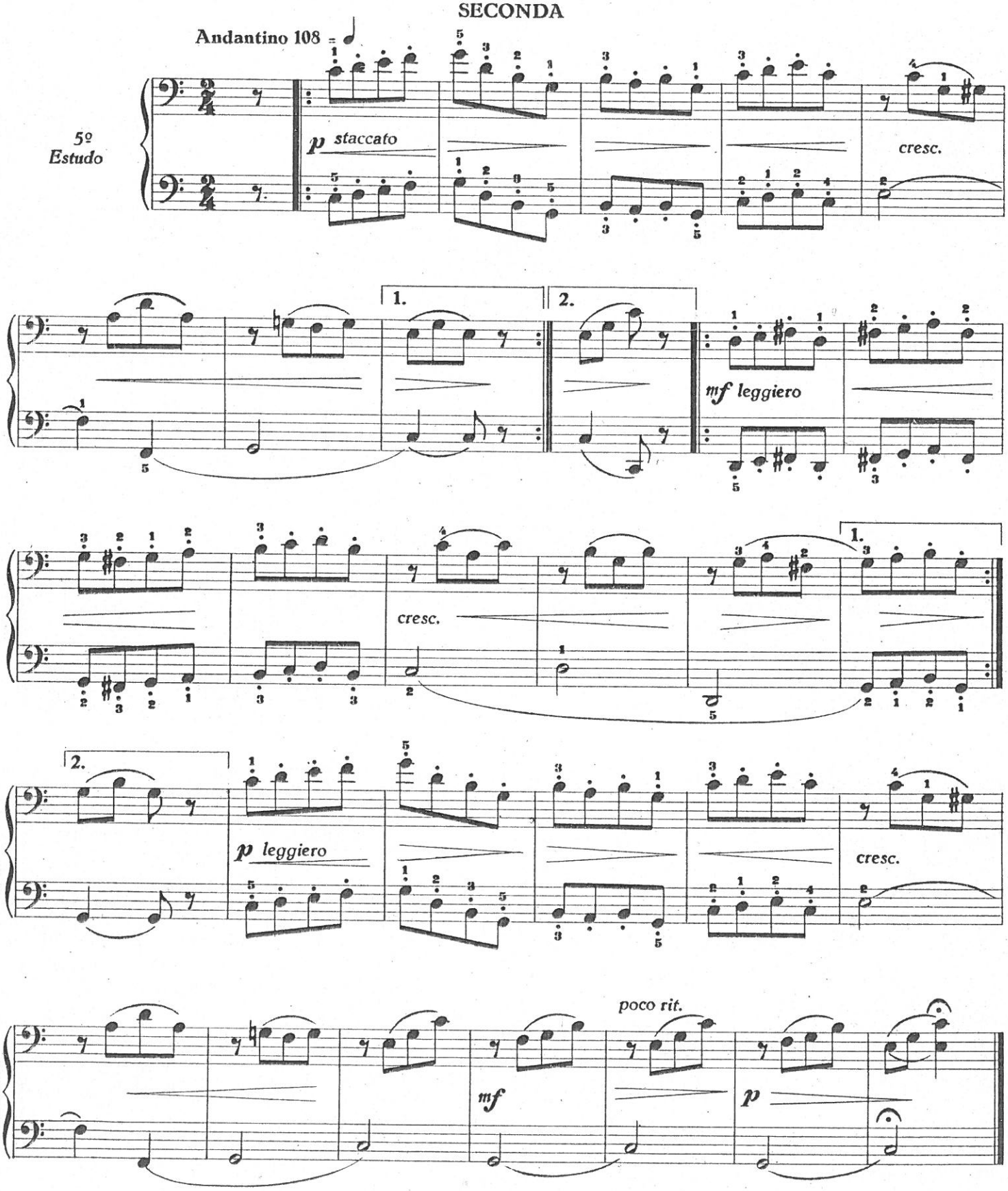

Visita a Lili

PRIMA

Andantino 108 = ♩

5º Estudo

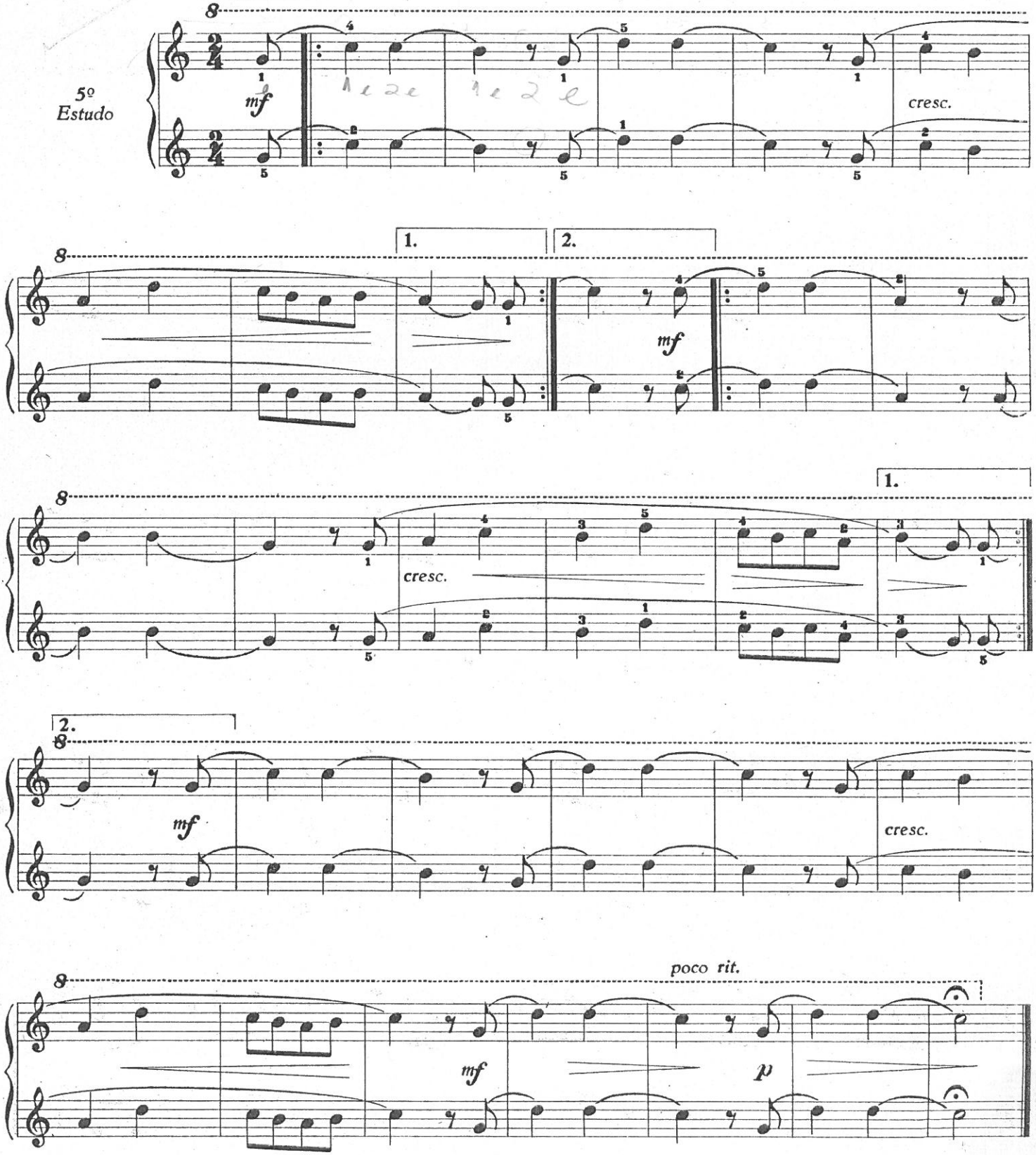

Serenata Espanhola

SECONDA

Andante moderato 138 = ♩.

6º
Estudo

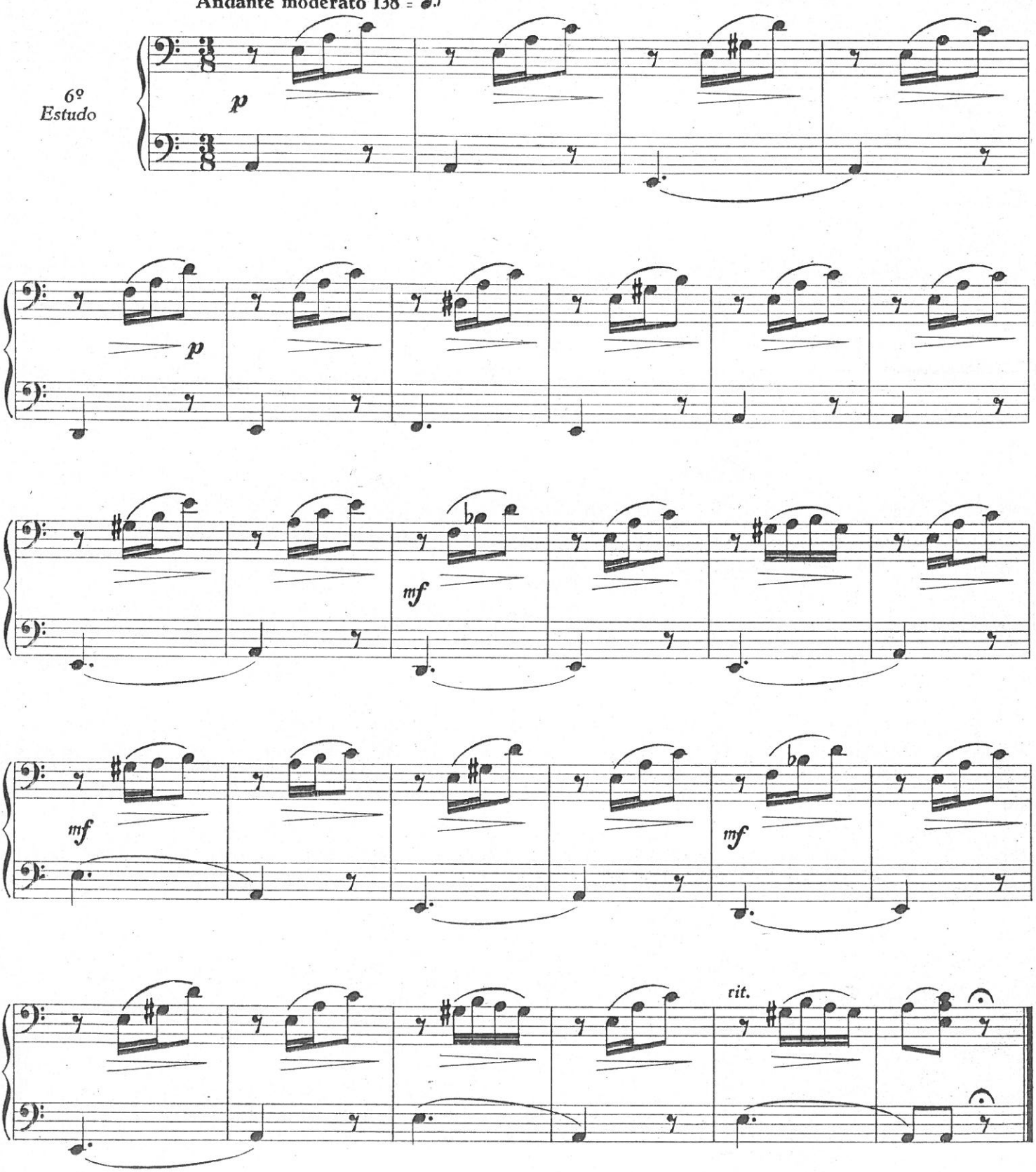

Serenata Espanhola

PRIMA

Andante. moderato 138 = ♪

6º Estudo

Dolce espressivo

p

sf

p

mf

mf

mf

sf

sf

rit.

Pequena História

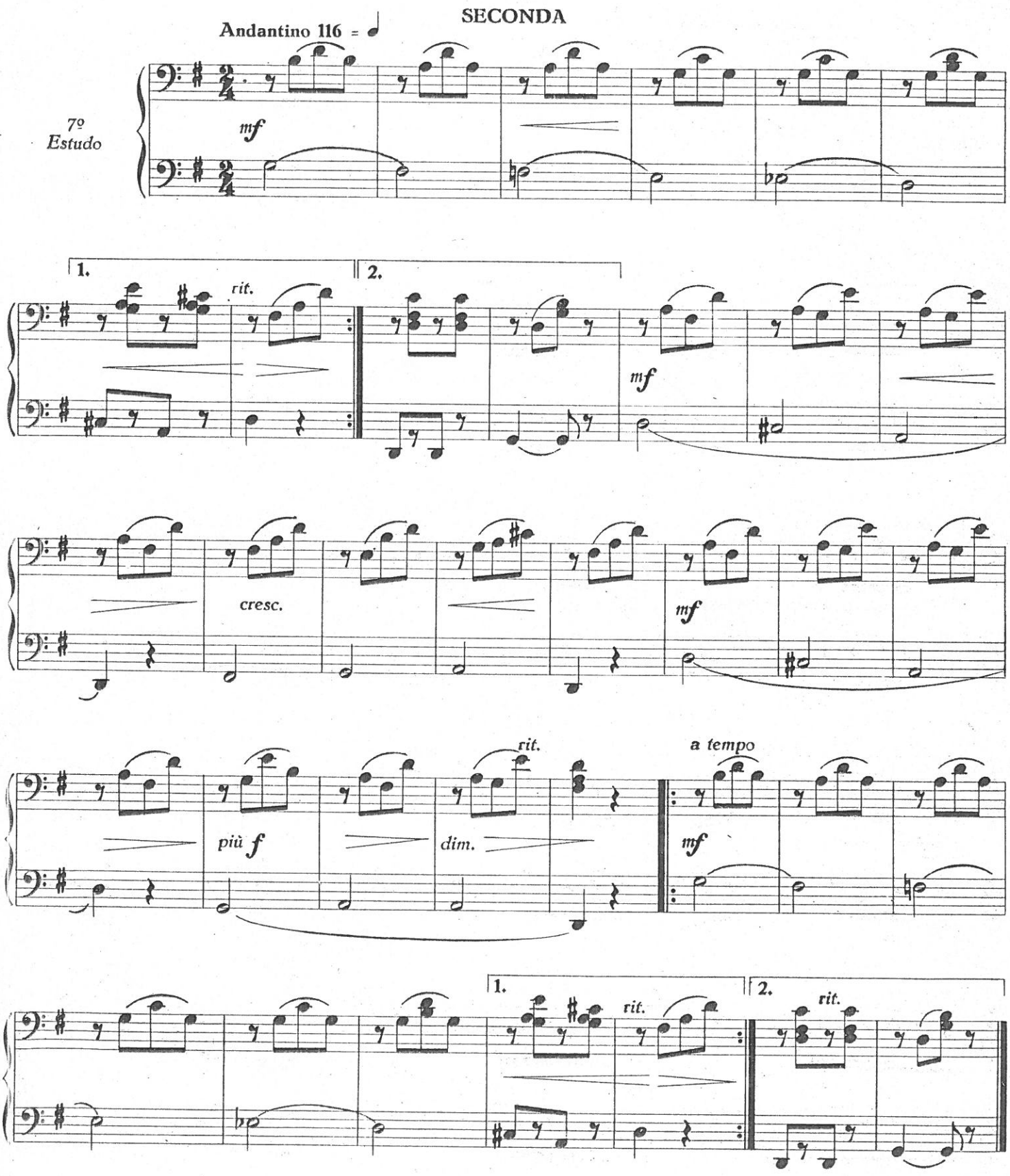

Pequena História

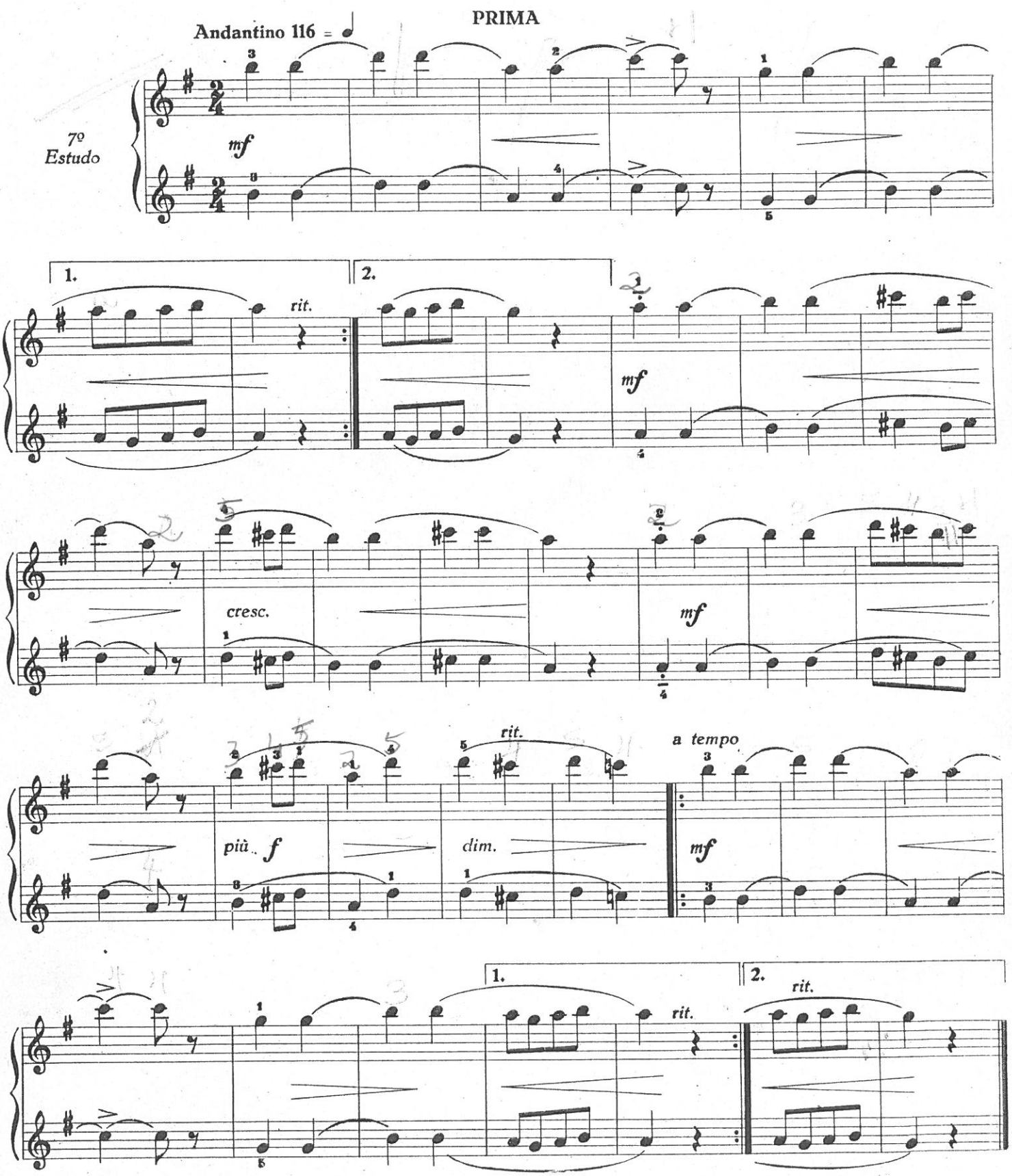

Refrão Alsaciano

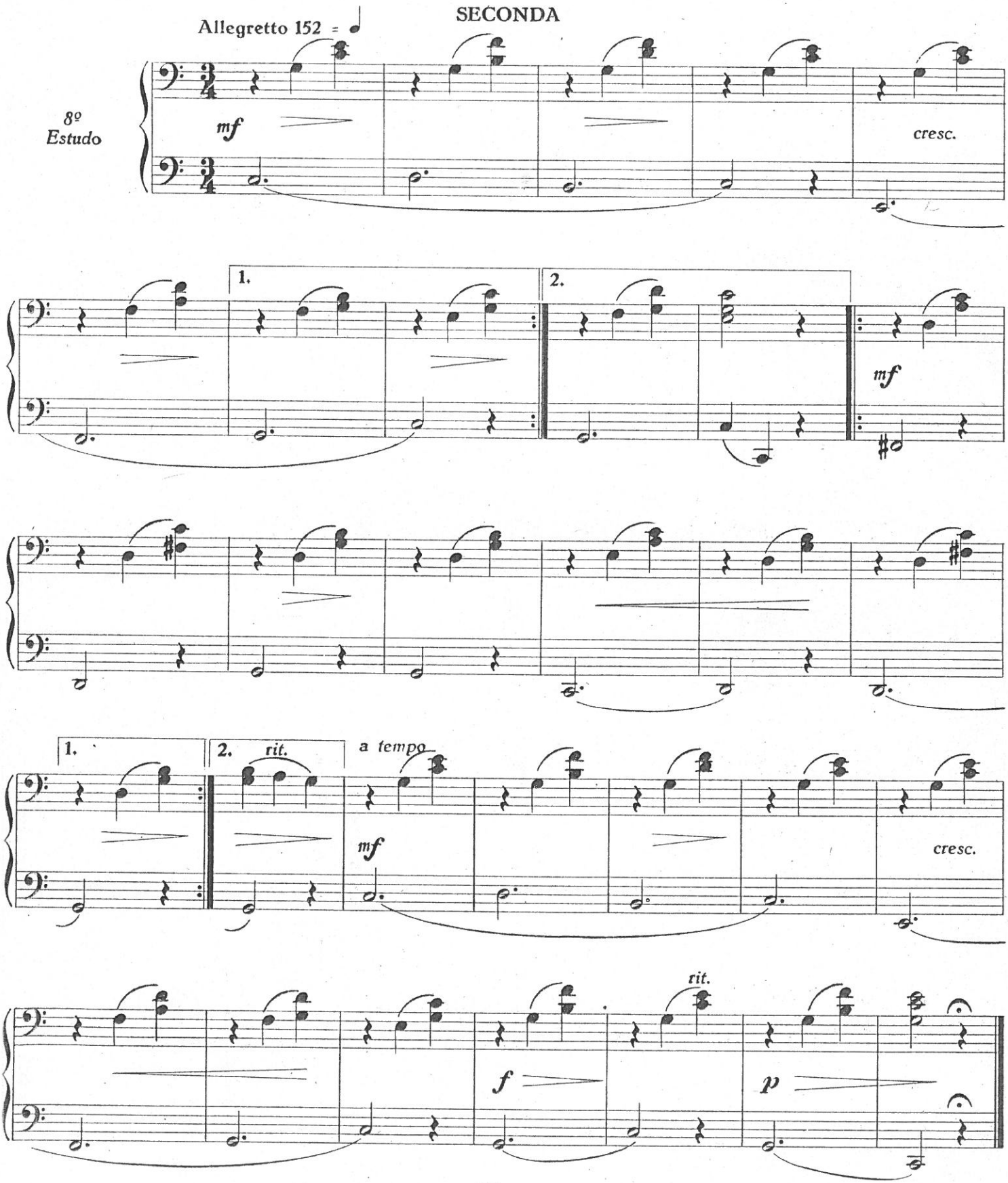

Refrão Alsaciano

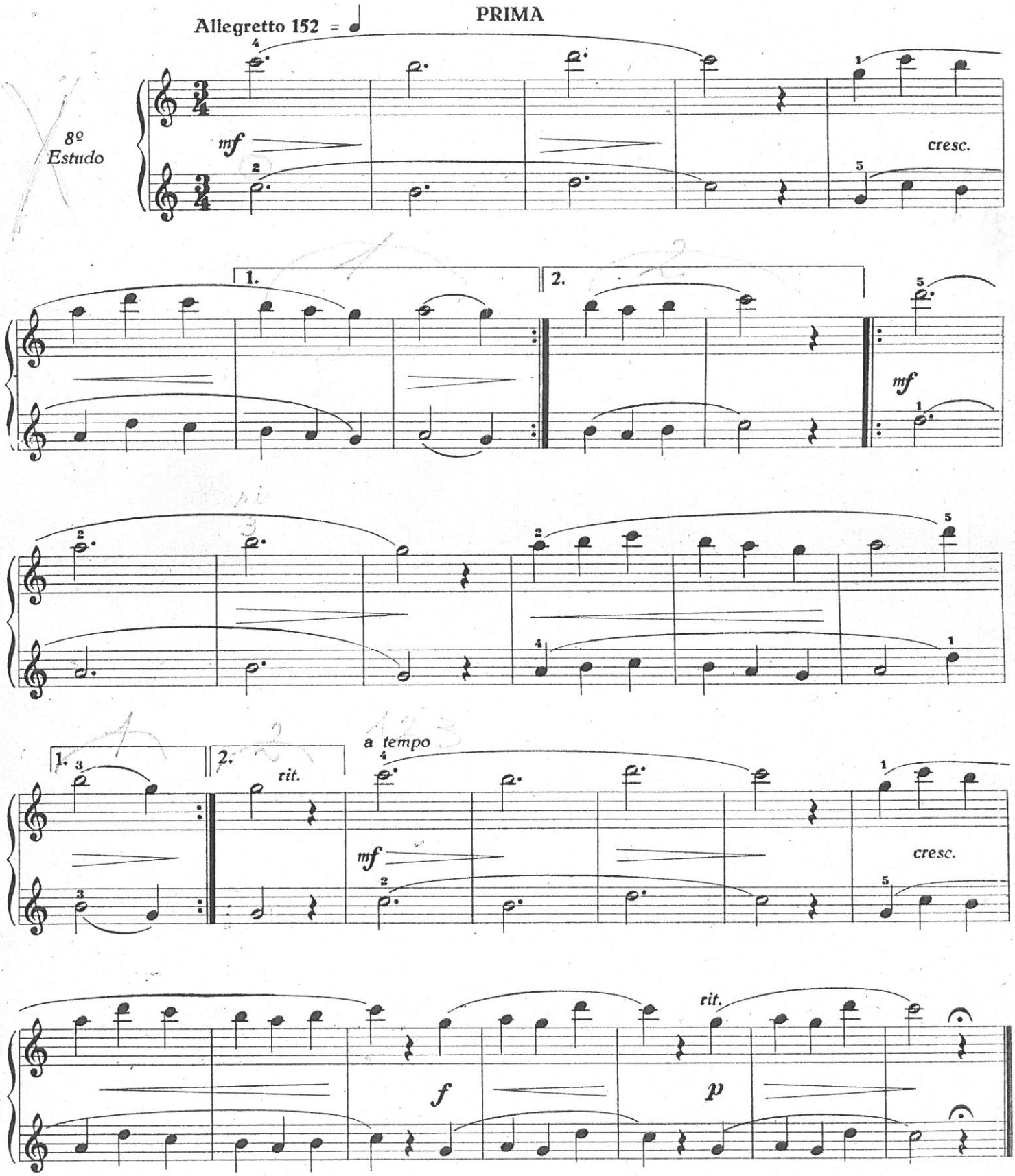

Tema de Natal

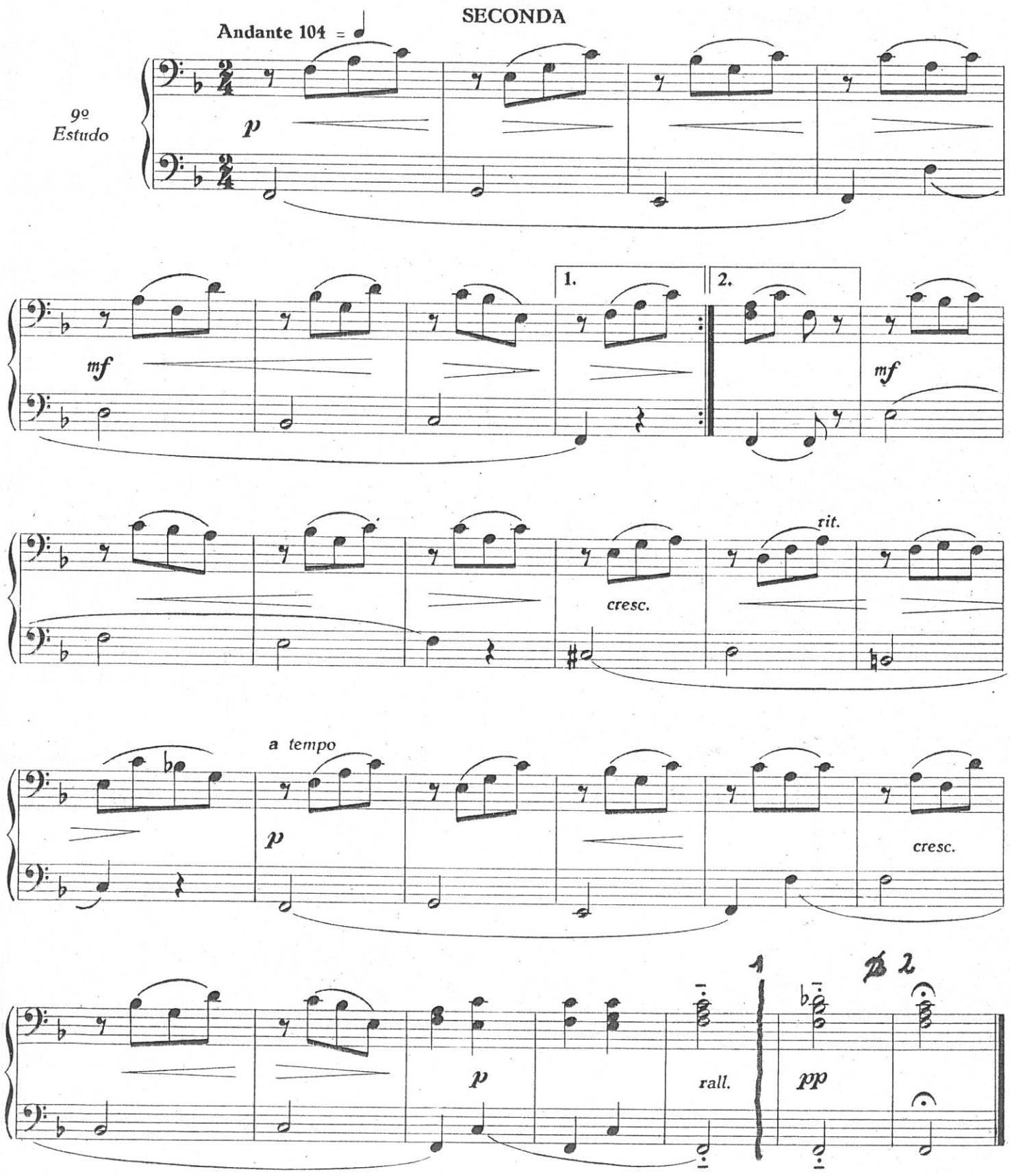

Tema de Natal

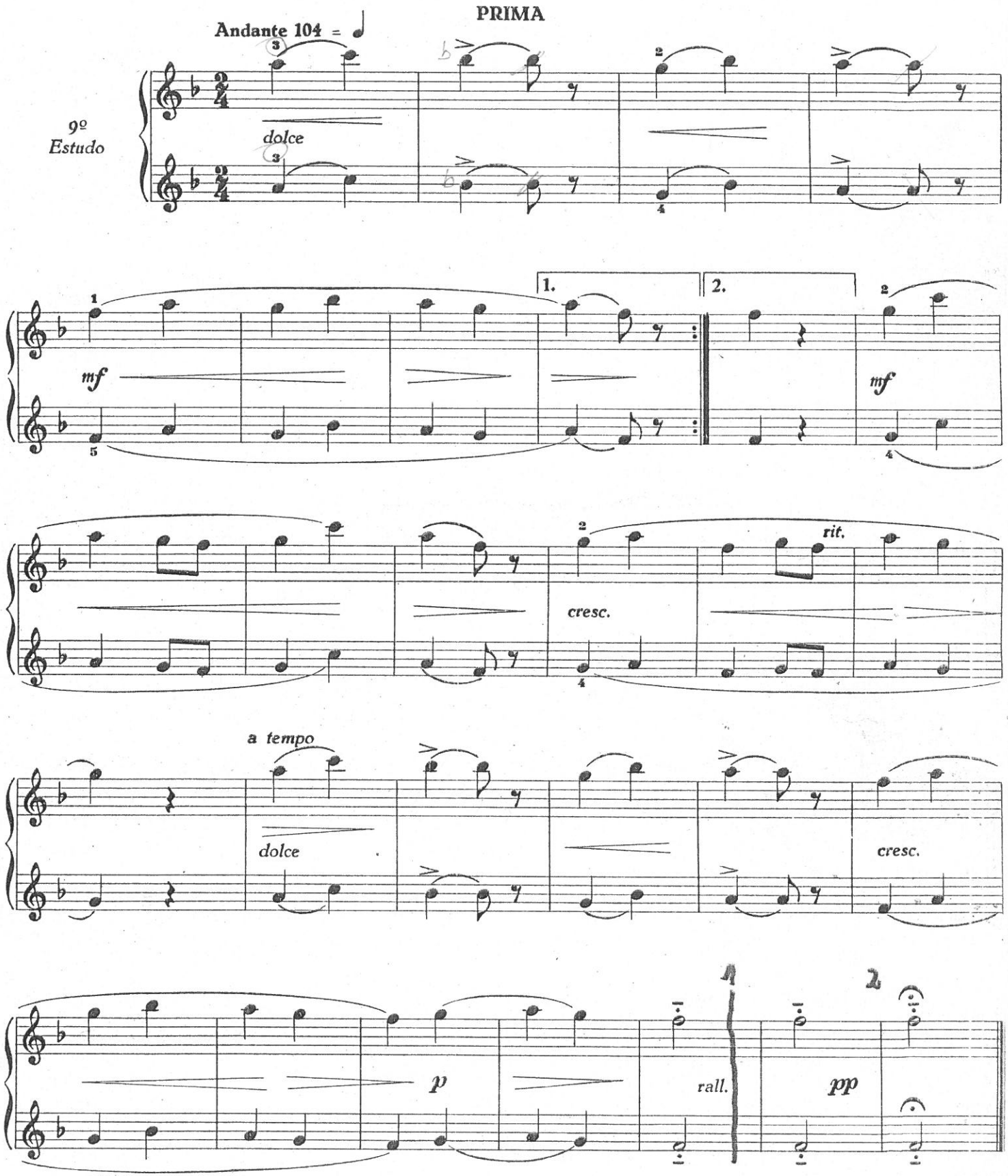

O Menino Curioso

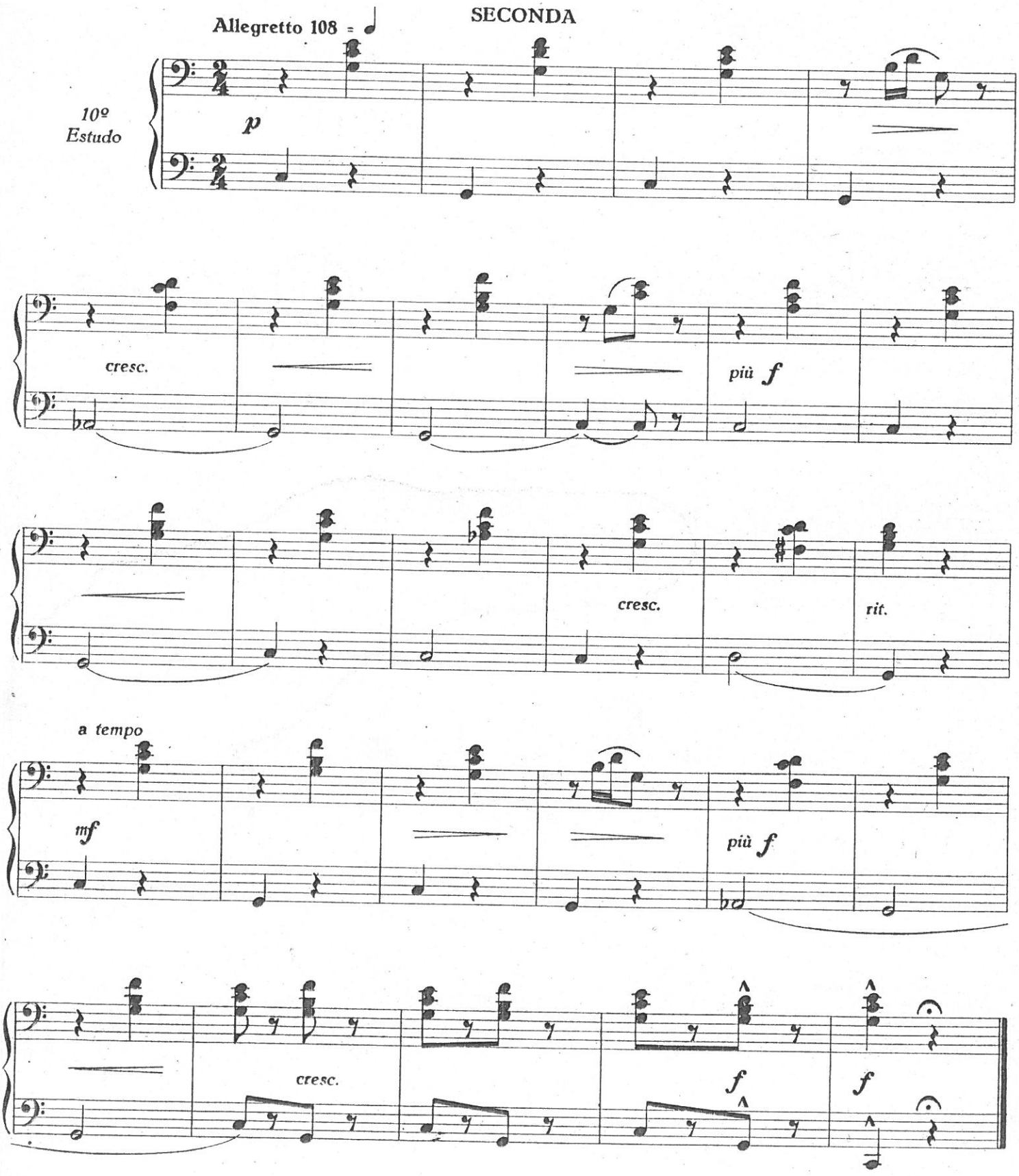

O Menino Curioso

PRIMA

Allegretto 108 = ♩

10º Estudo

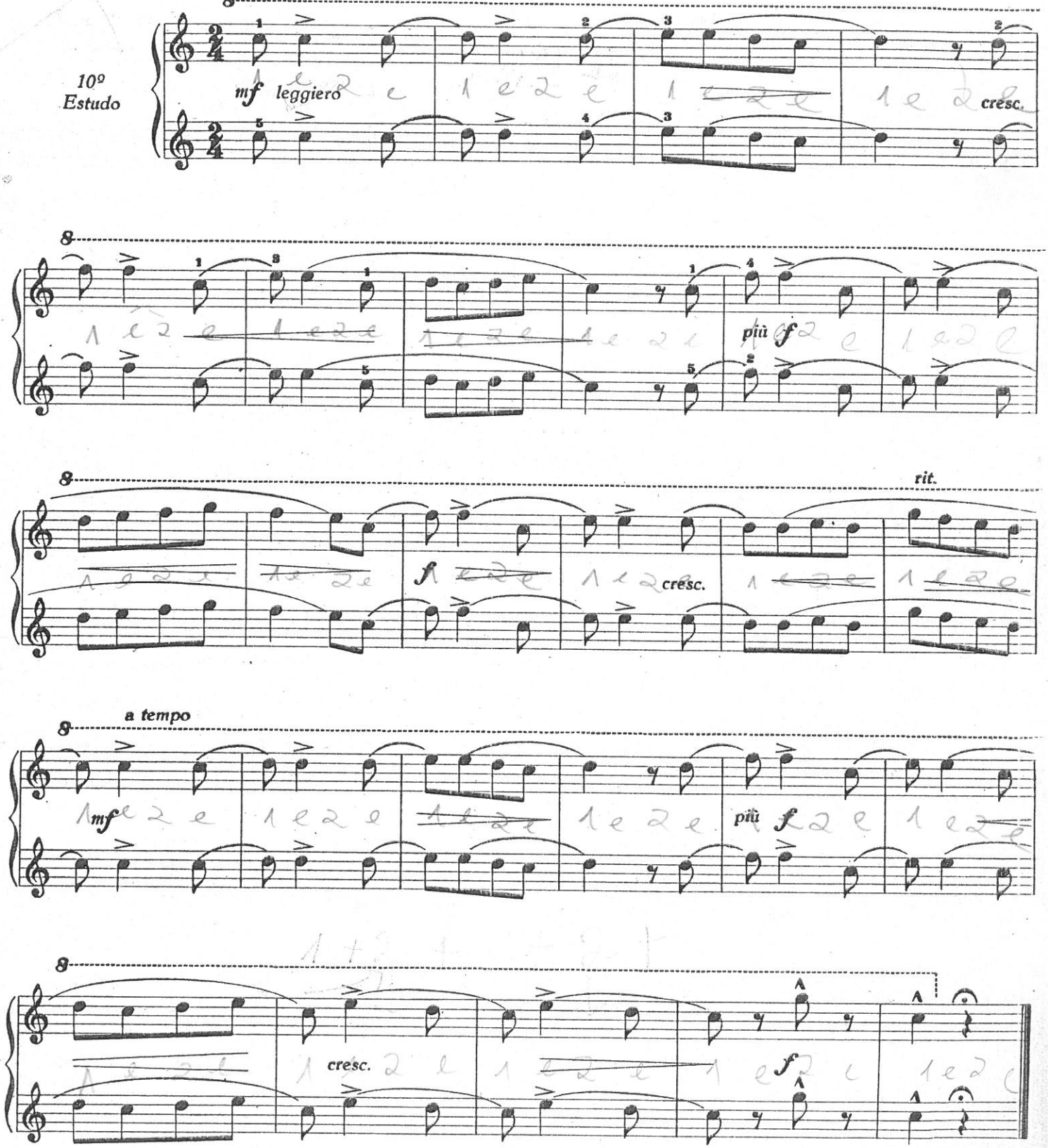

Ronda Primaveril

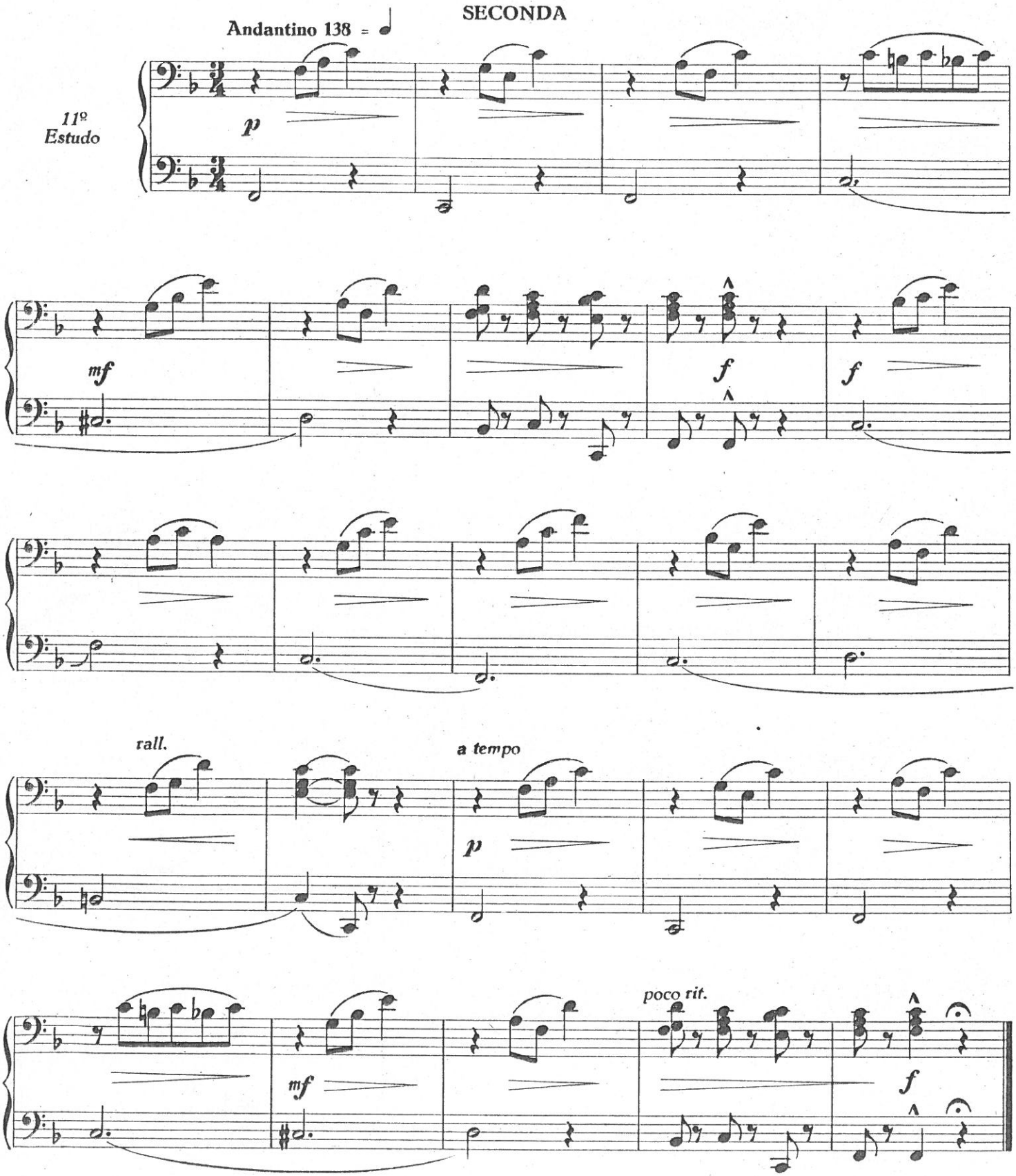

Ronda Primaveril

PRIMA

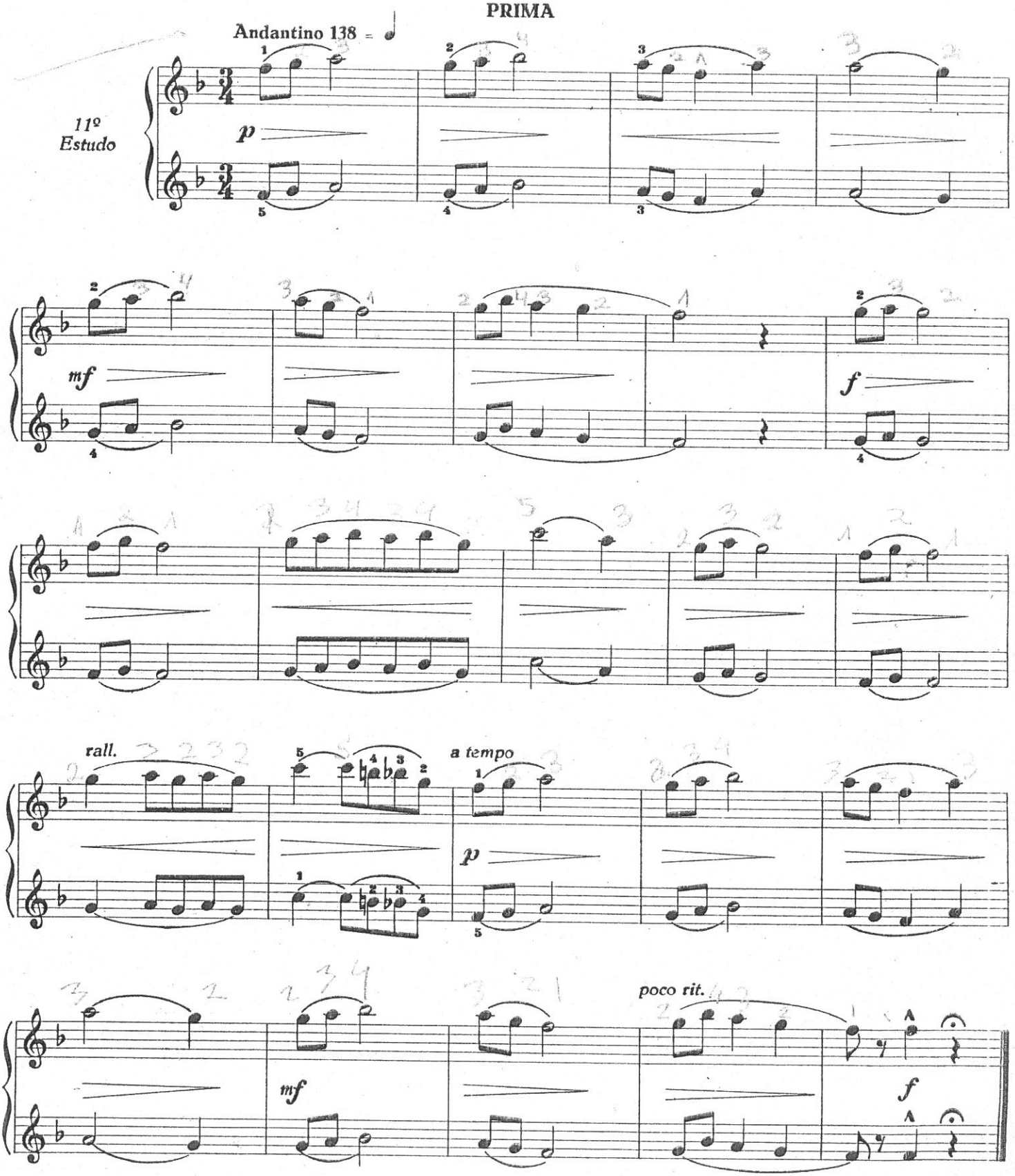

Teimosia

12º Estudo

SECONDA

Allegretto 116 = ♩

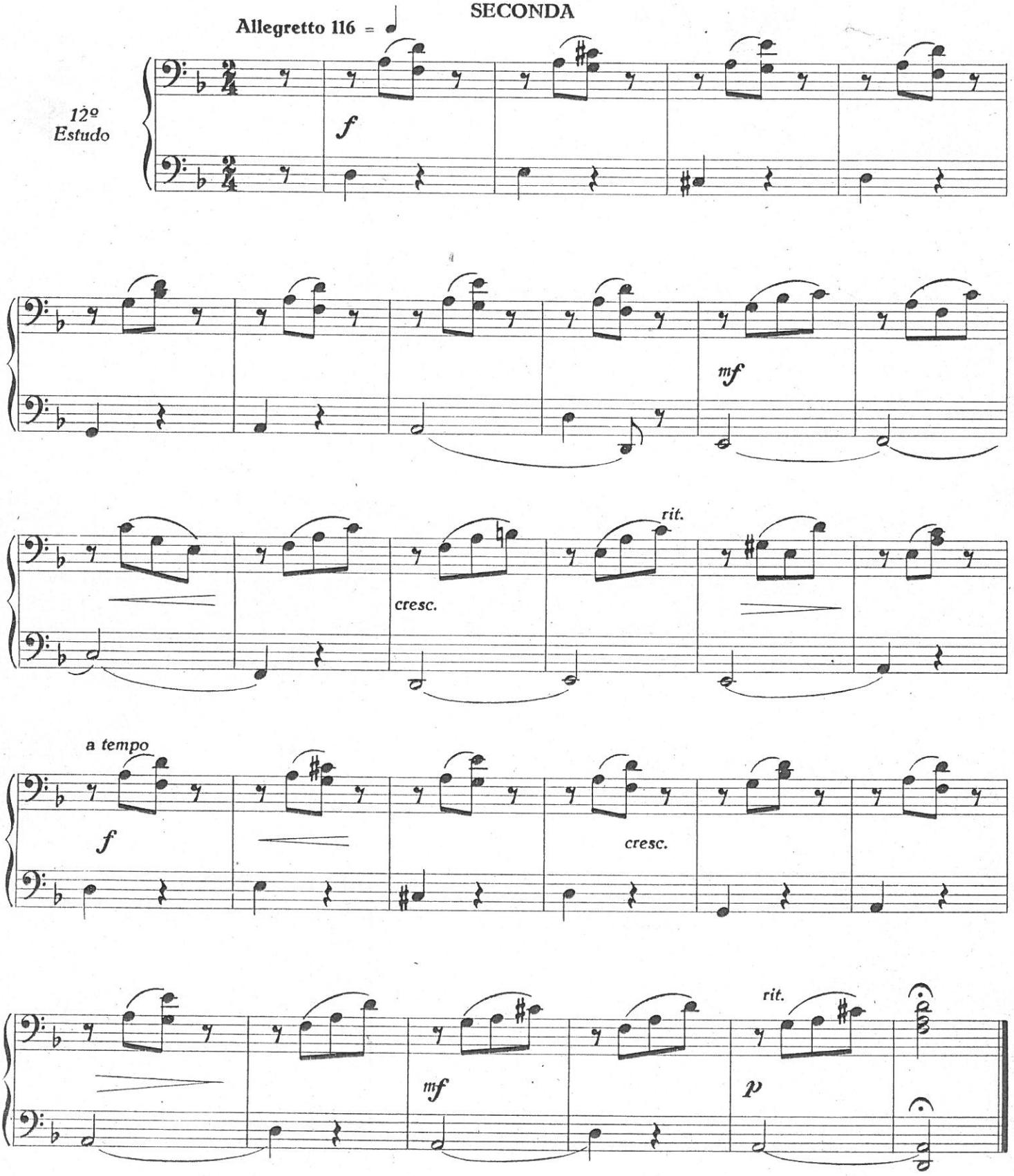

Teimosia

PRIMA

Allegretto 116

12º Estudo

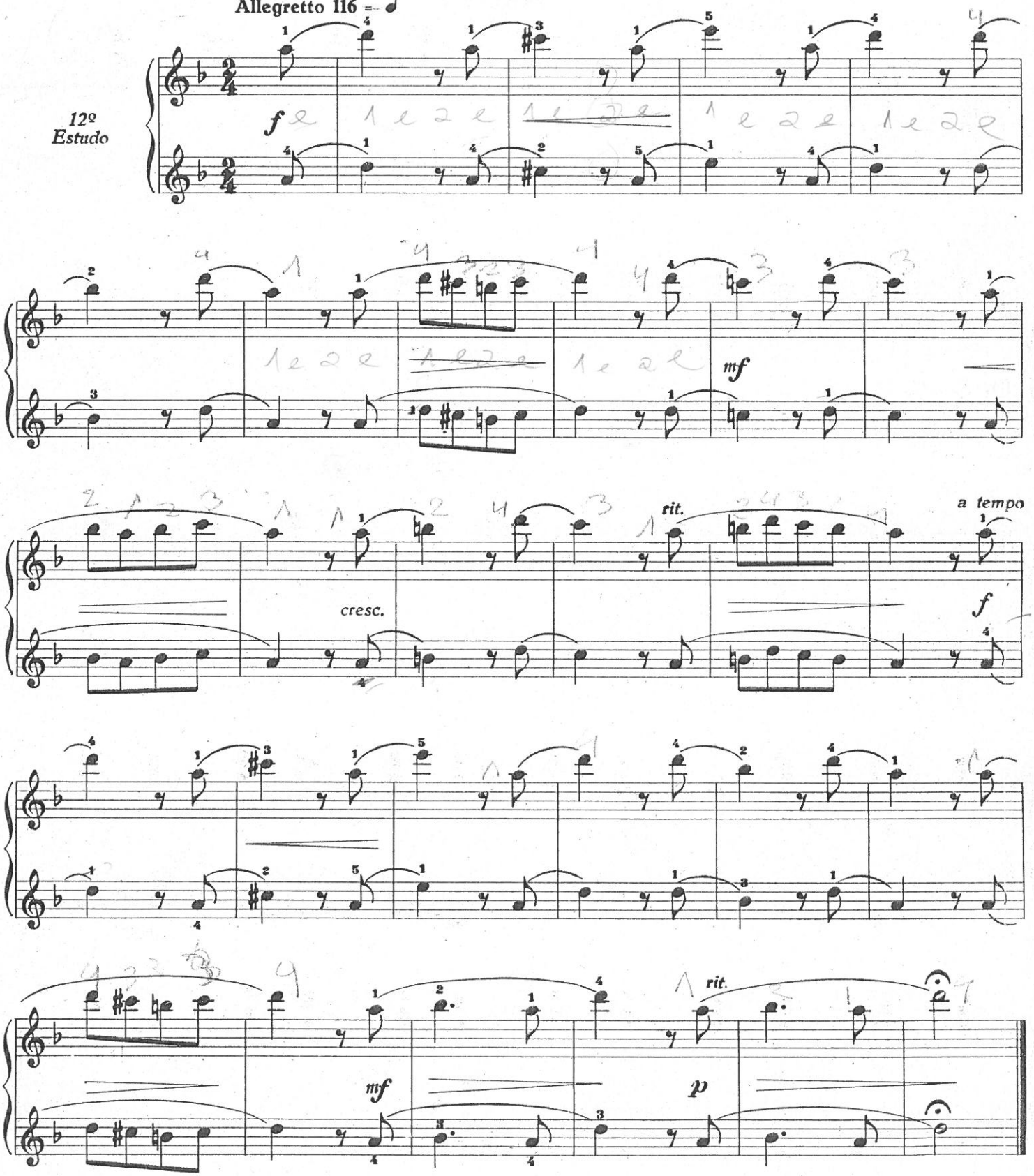

À Saída da Escola

13º Estudo

Allegretto 116 = ♩.

SECONDA

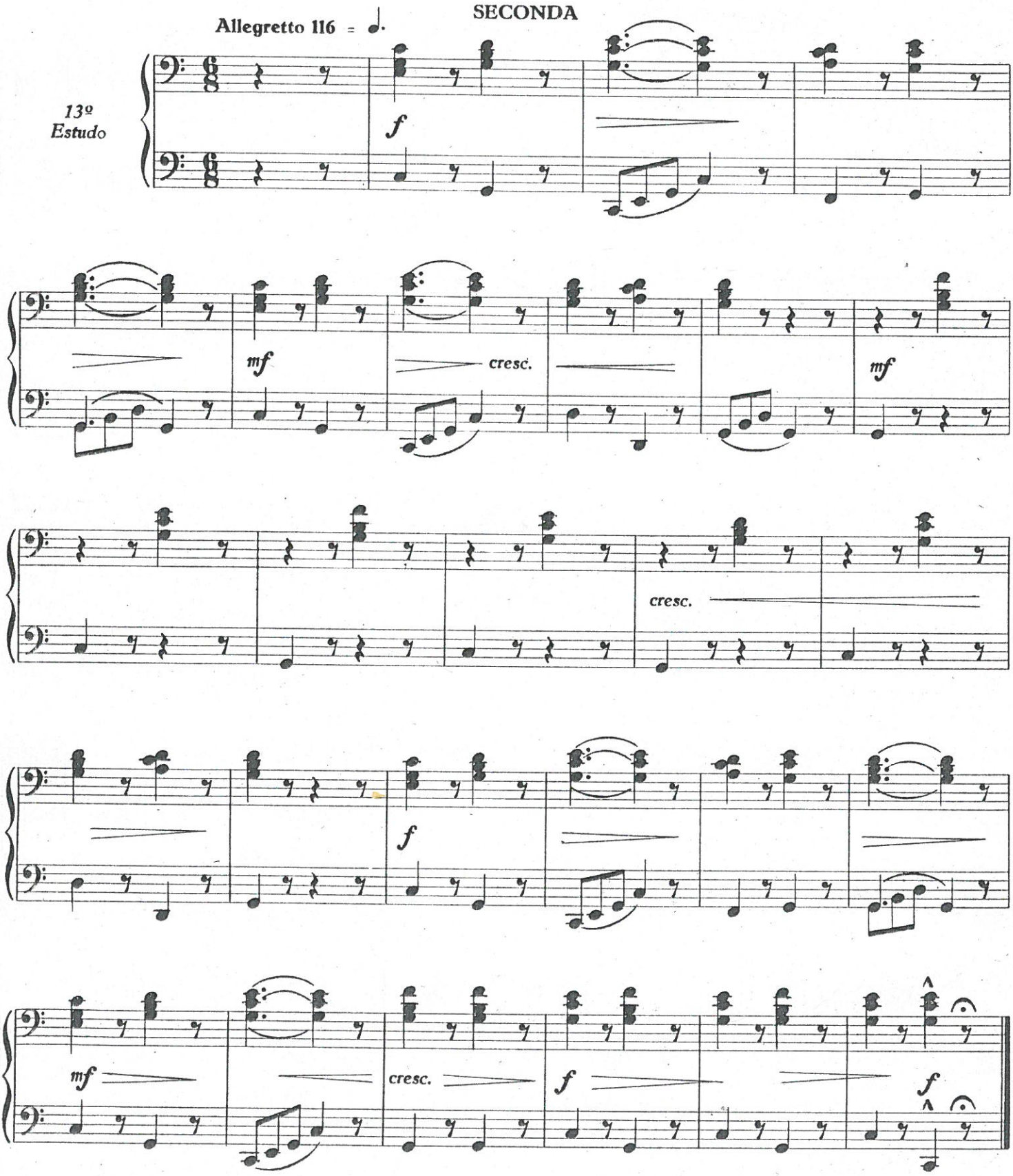

À Saída da Escola

PRIMA

13º Estudo

Allegretto 116 = ♩.

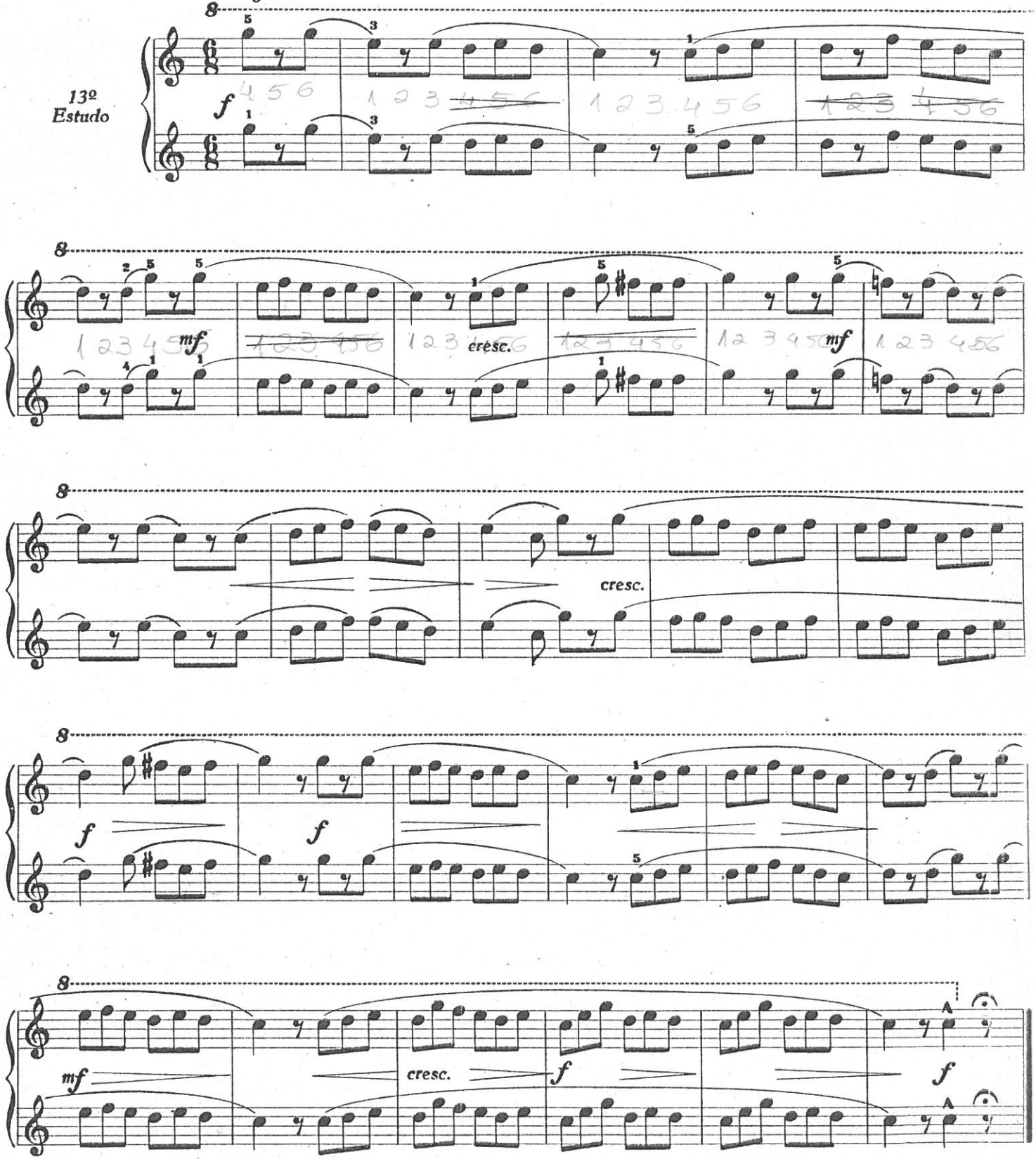

Trianon

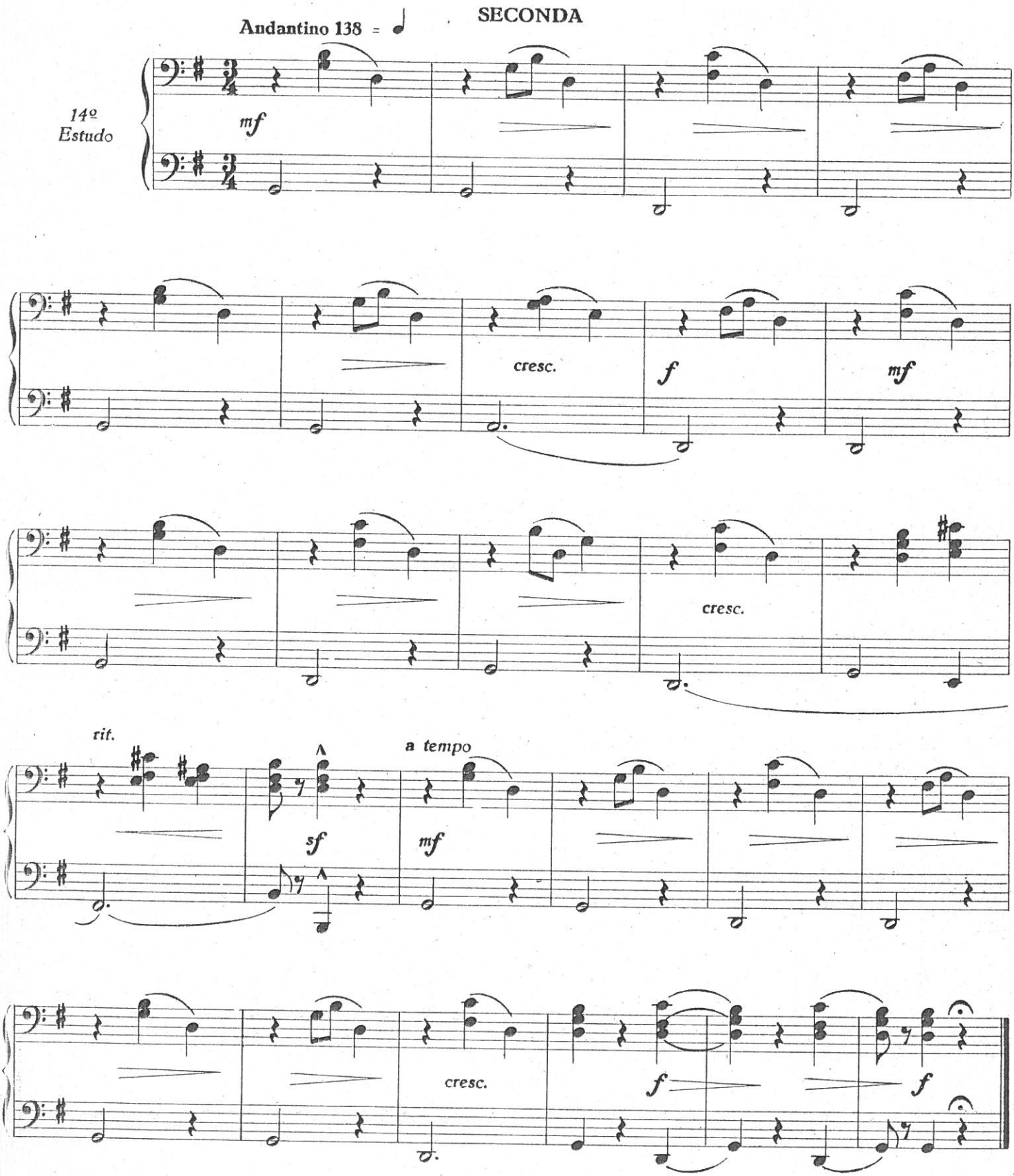
Andantino 138 =
SECONDA
14º
Estudo
mf
cresc.
f
mf
cresc.
rit.
a tempo
sf
mf
cresc.
f
f

Trianon

PRIMA

Andantino 138 = ♩

14º Estudo

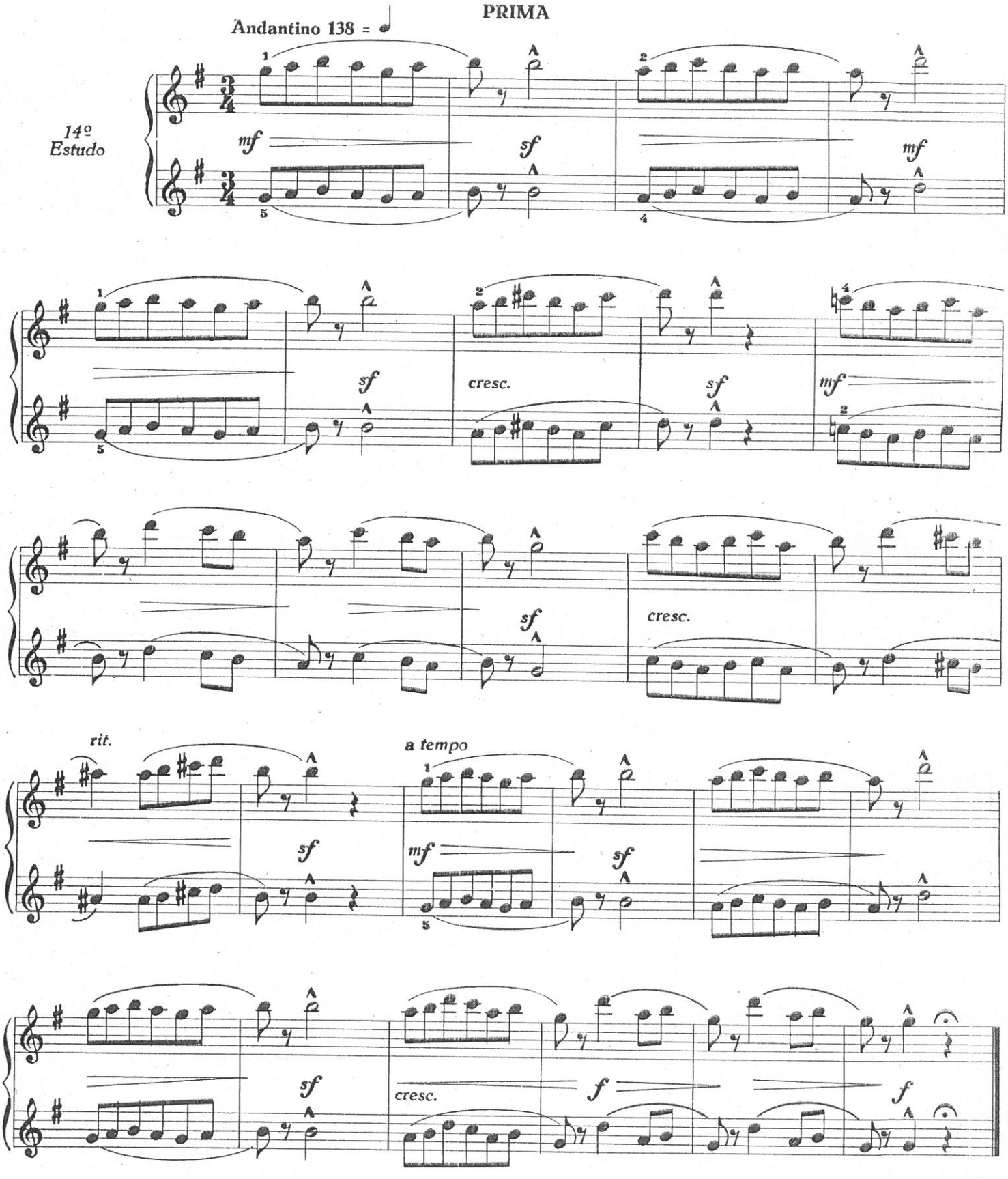

Canção da Tarde

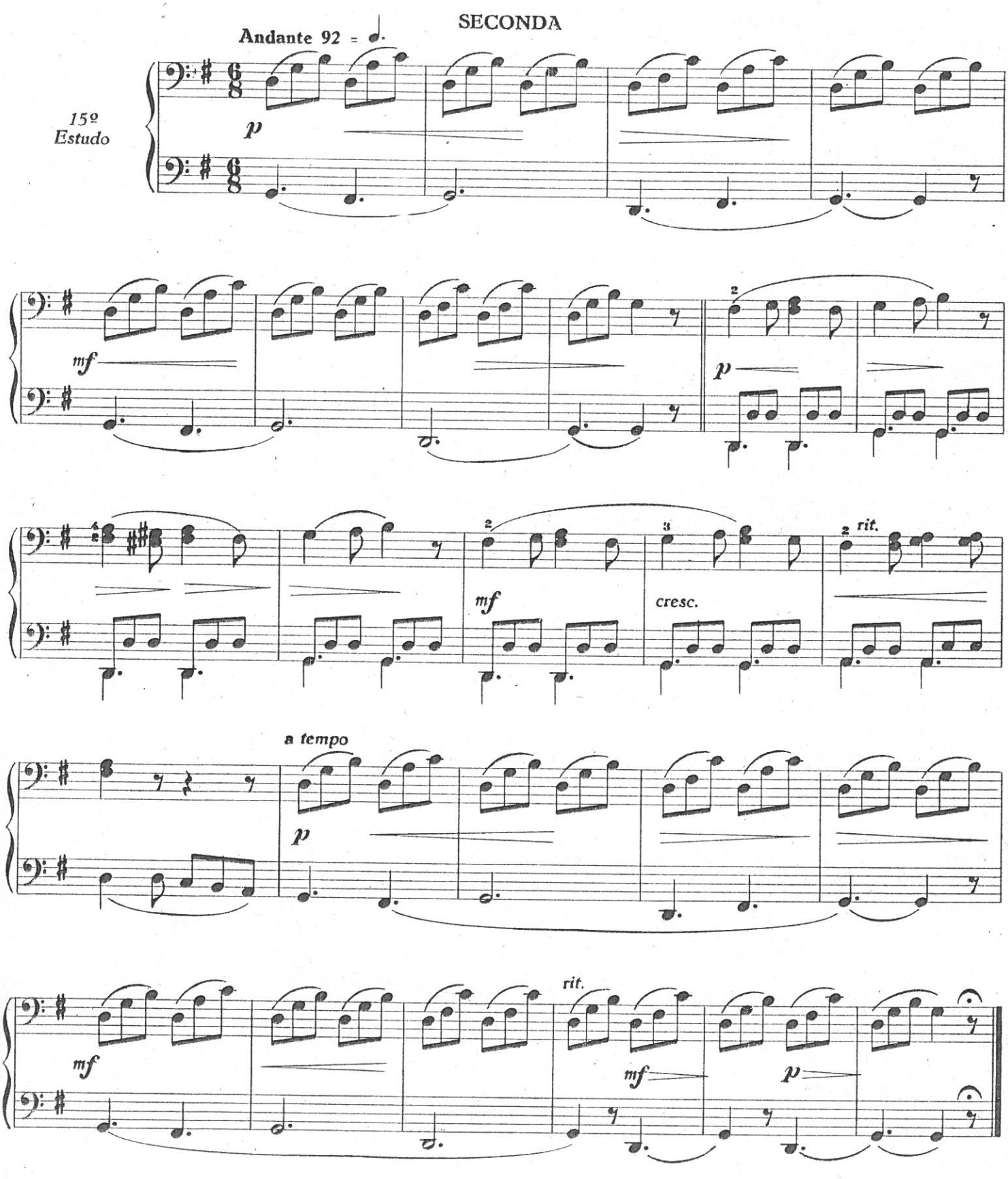

Canção da Tarde

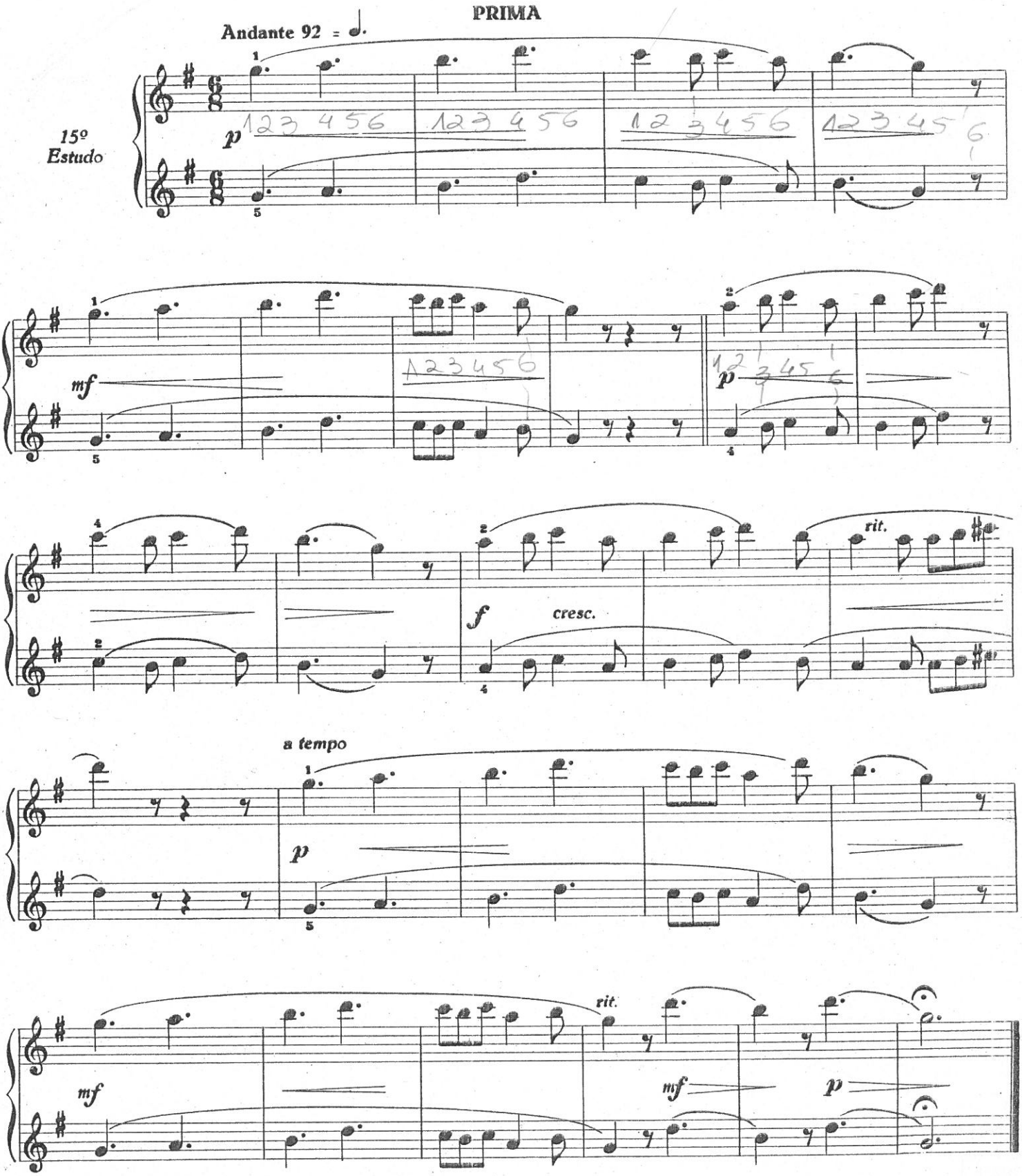

Habanera

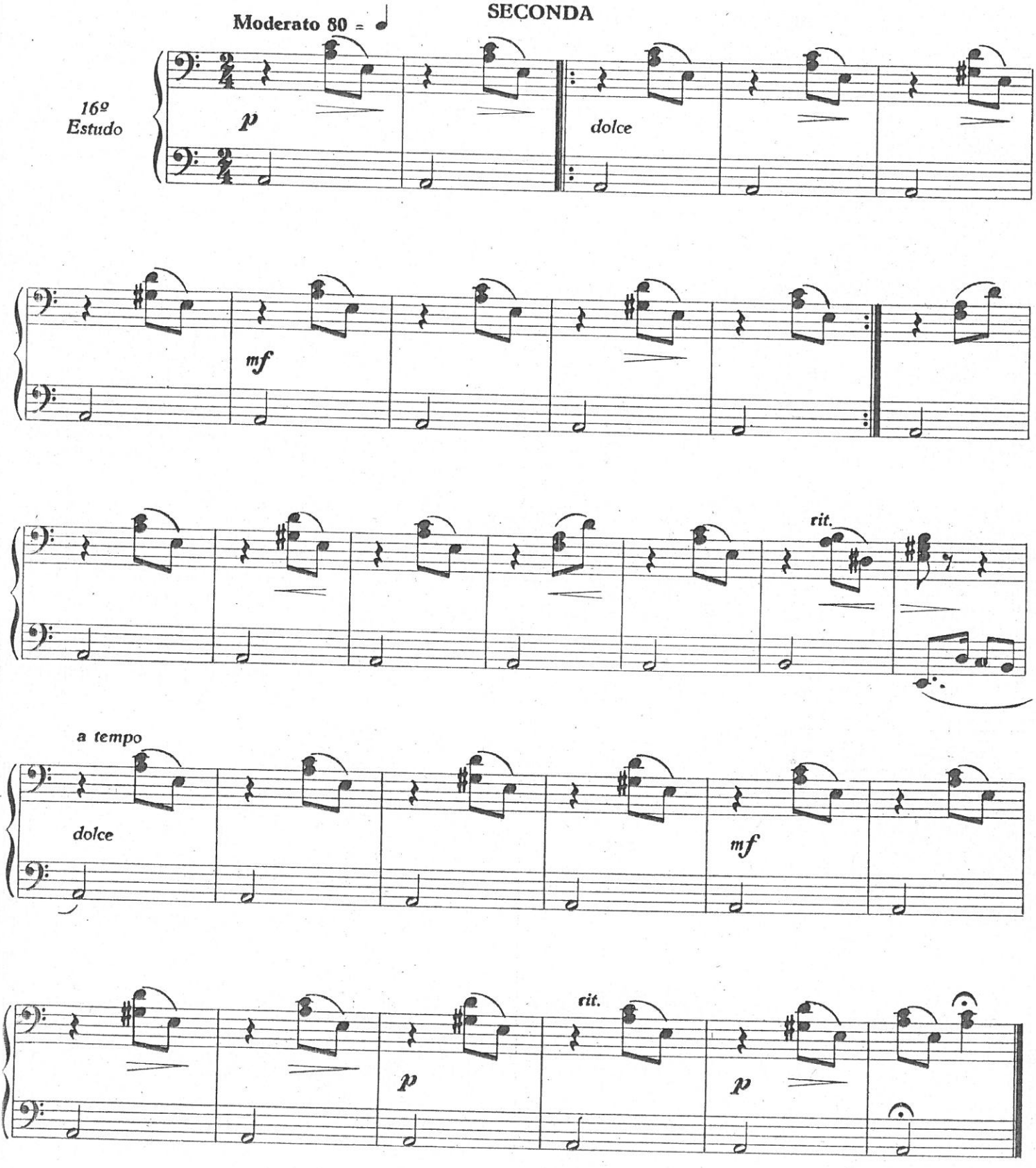
Moderato 80 =
SECONDA
16º
Estudo
p
dolce
mf
rit.
a tempo
dolce
mf
rit.
p
p

Habanera

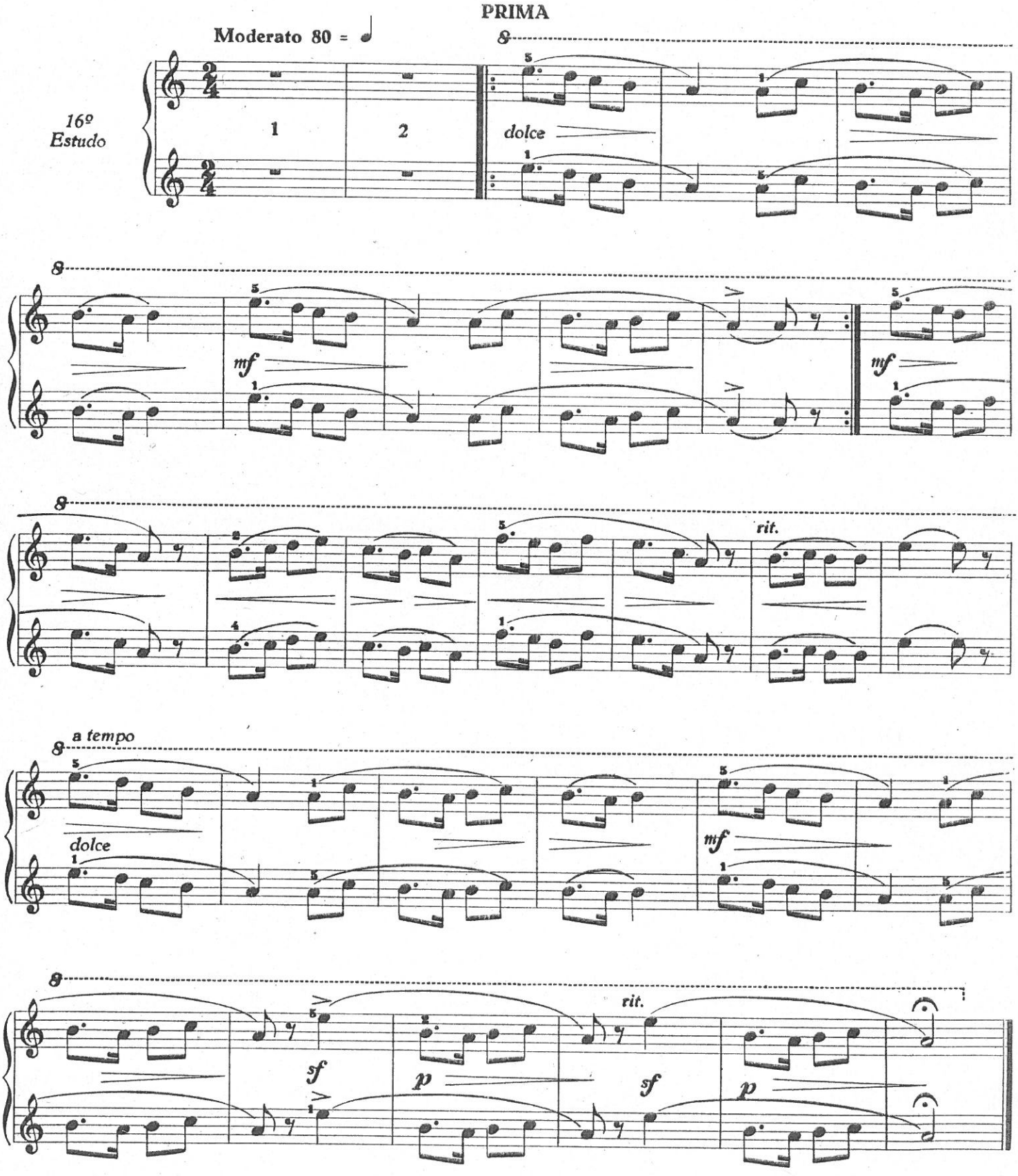
PRIMA
Moderato 80 =
16º Estudo
dolce
mf
rit.
a tempo
dolce
mf
rit.
sf
p
sf
p

Despreocupação

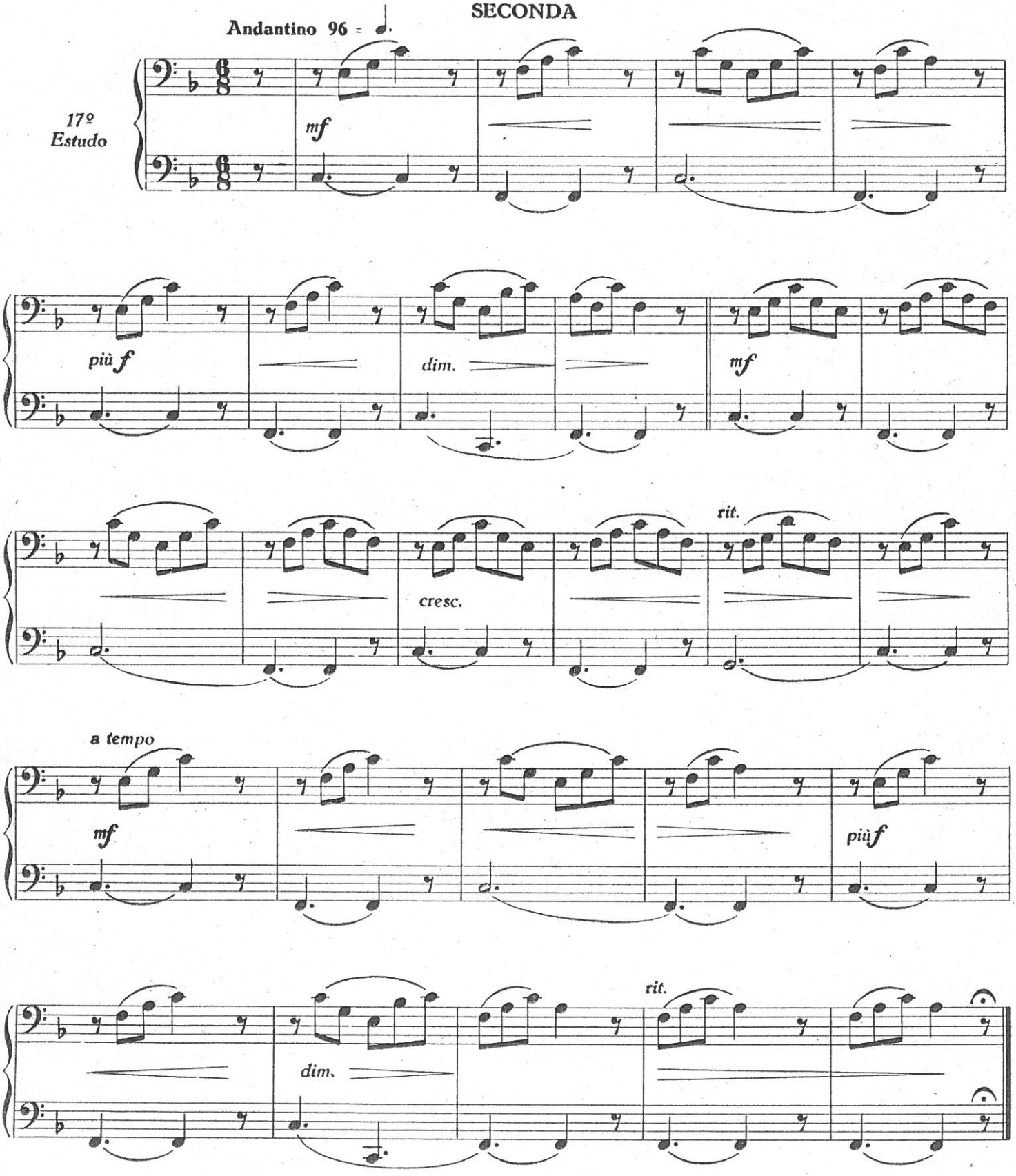

Despreocupação

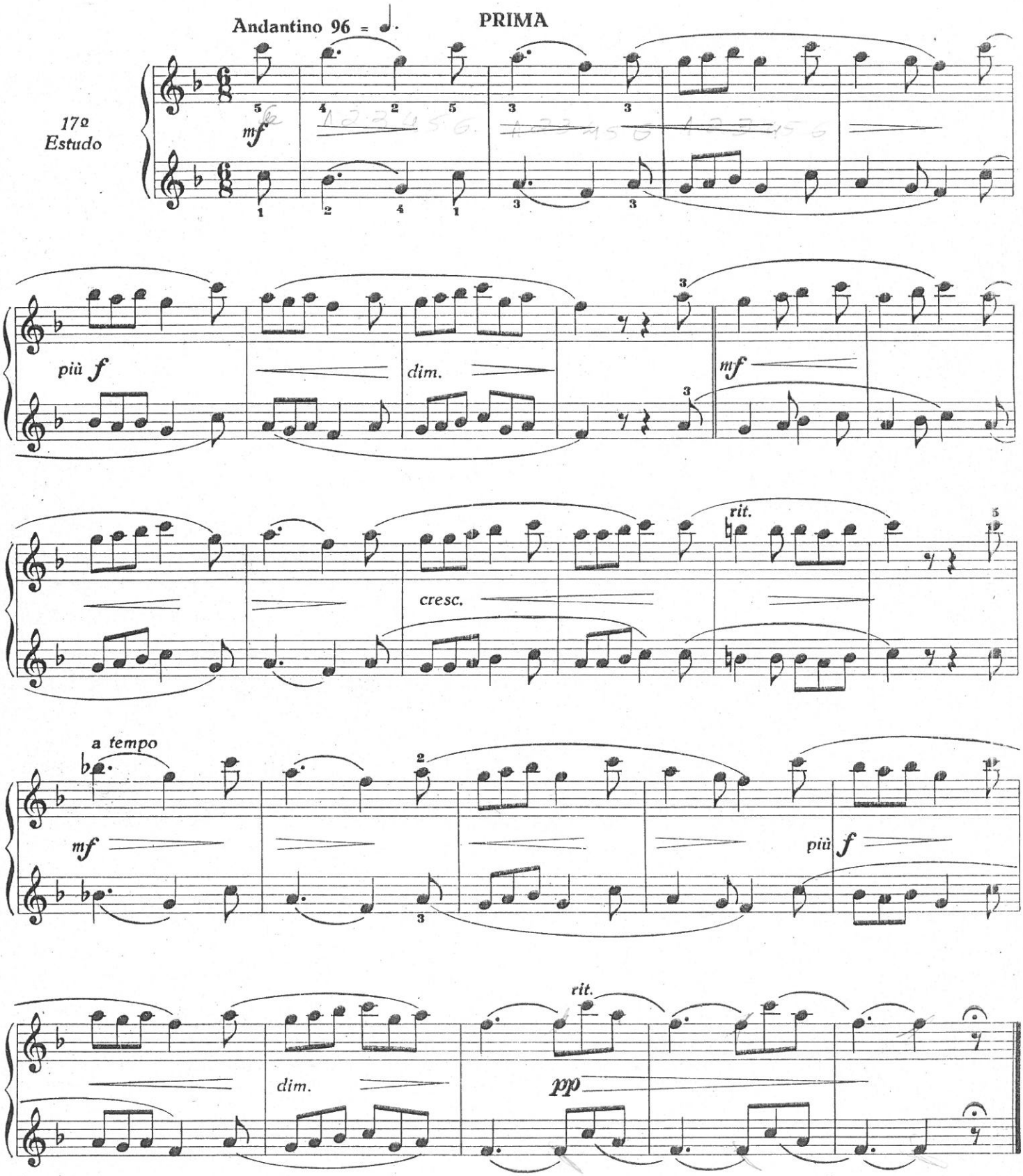

Galope

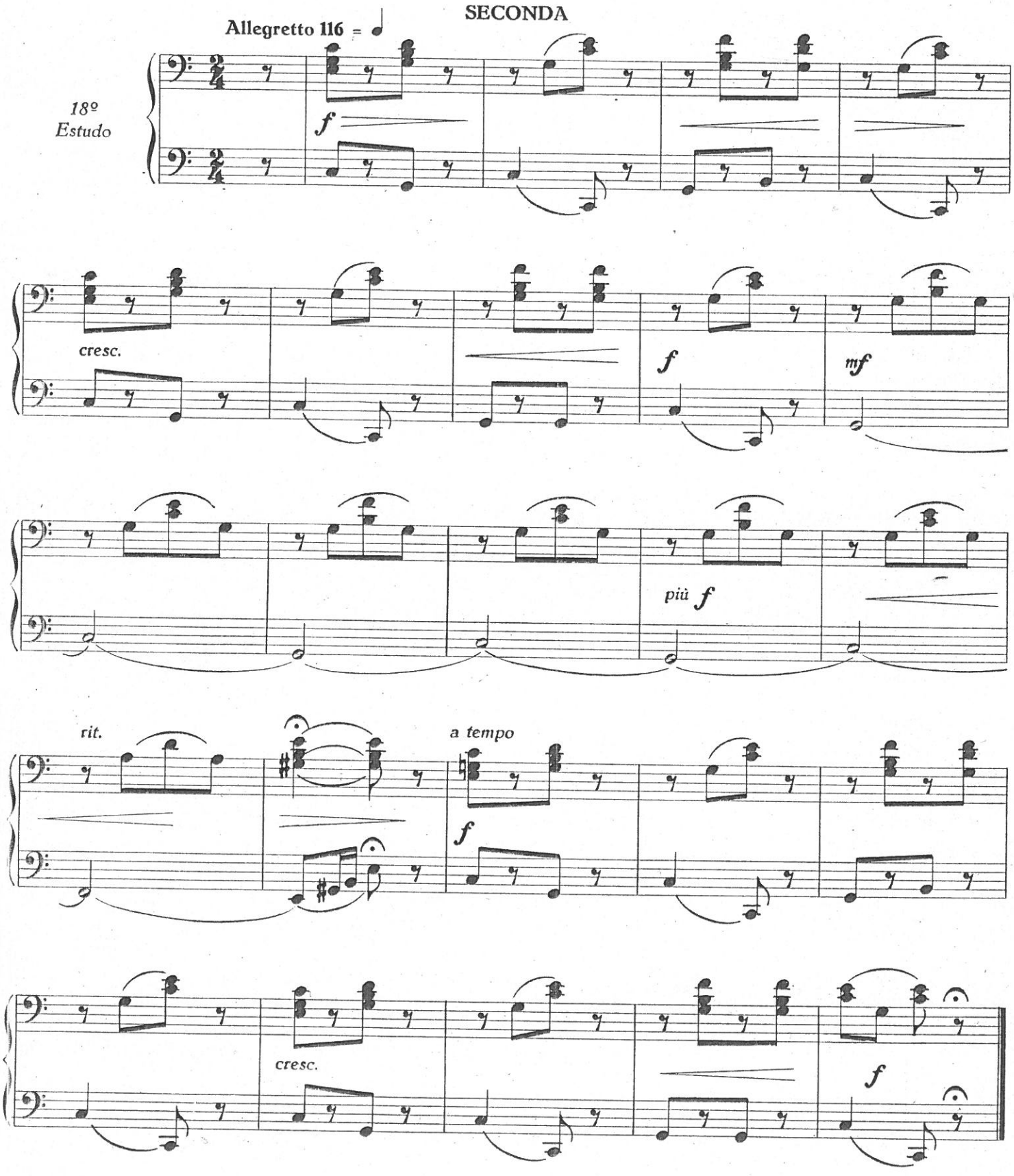
SECONDA
Allegretto 116
18º
Estudo
f
cresc.
f
mf
più f
rit.
a tempo
f
cresc.
f

Galope

Allegretto 116 = ♩

PRIMA

18º Estudo

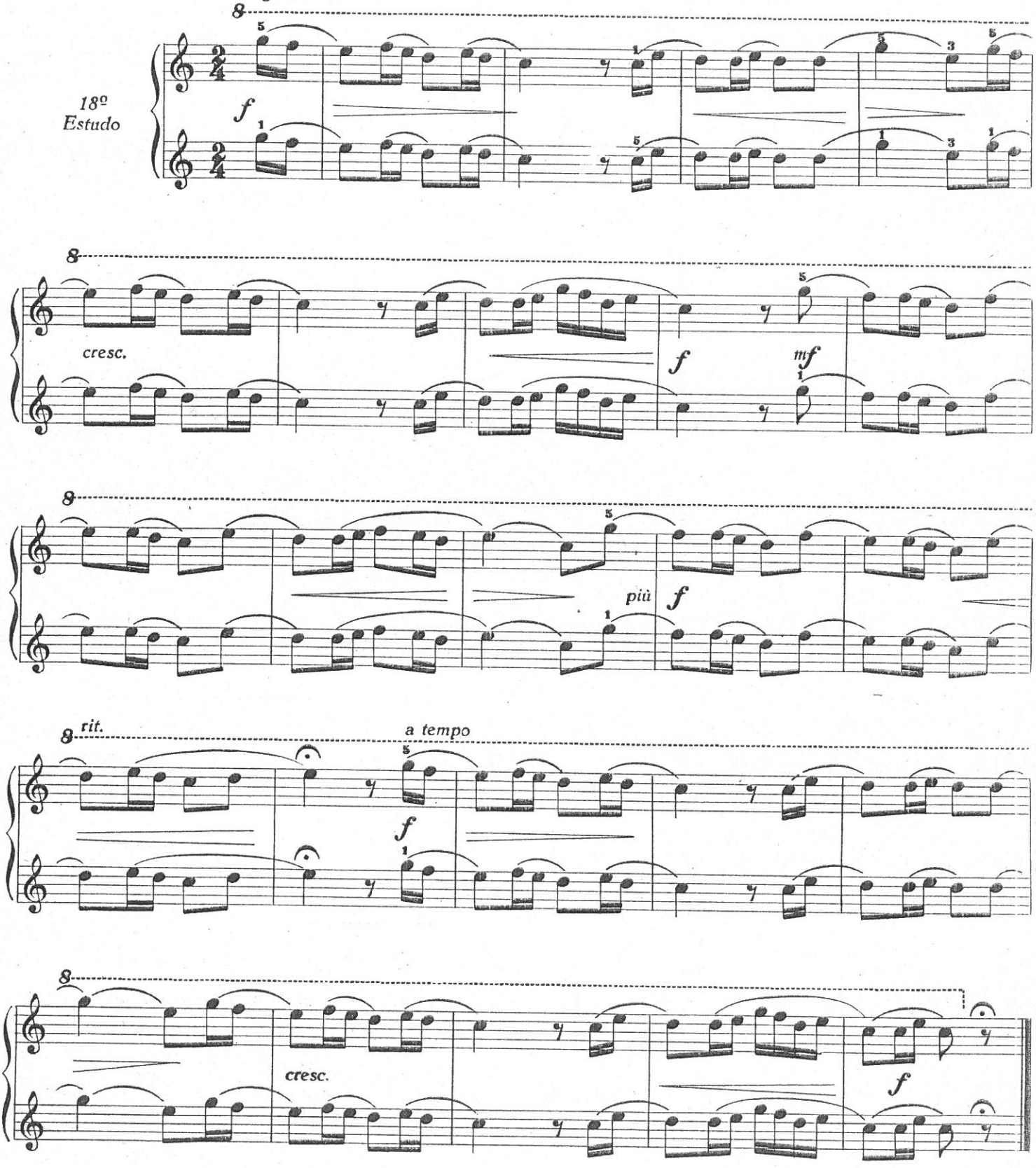

Mazurca

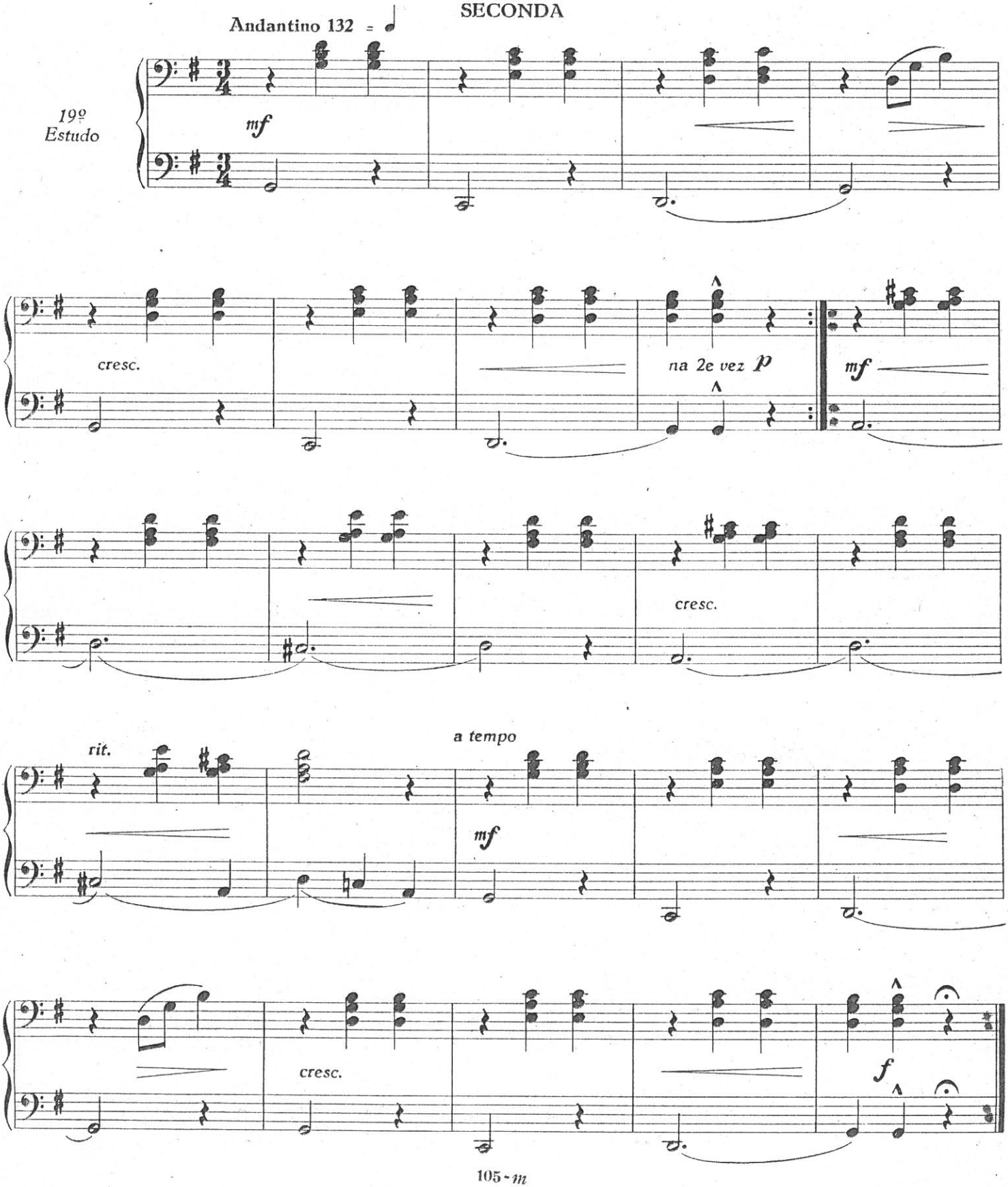
SECONDA
Andantino 132
19º Estudo
mf
cresc.
na 2e vez p
mf
cresc.
rit.
a tempo
mf
cresc.
f

Mazurca

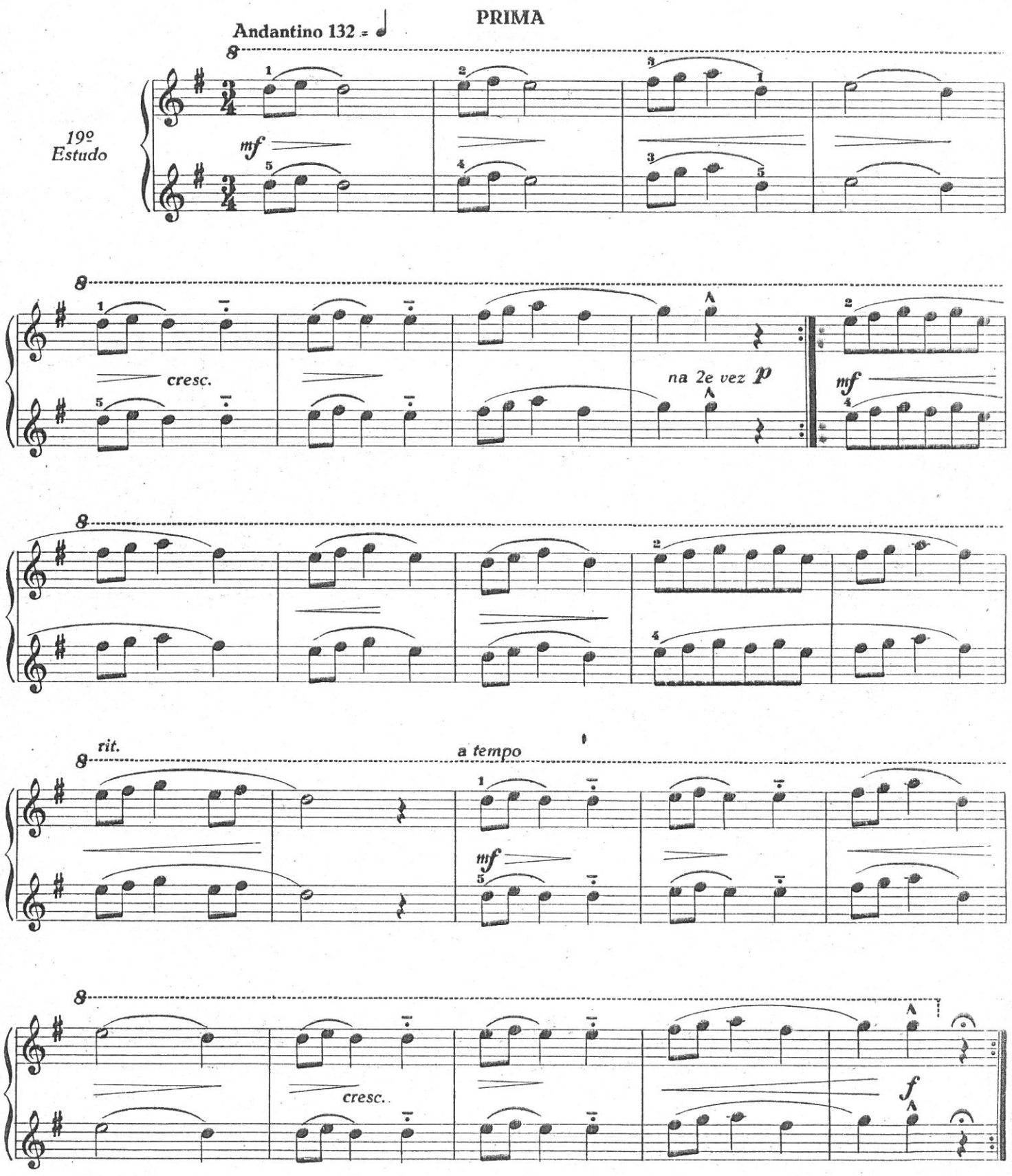
PRIMA
Andantino 132
19º Estudo
mf
cresc.
na 2e vez p
mf
rit.
a tempo
mf
cresc.
f

Noturno

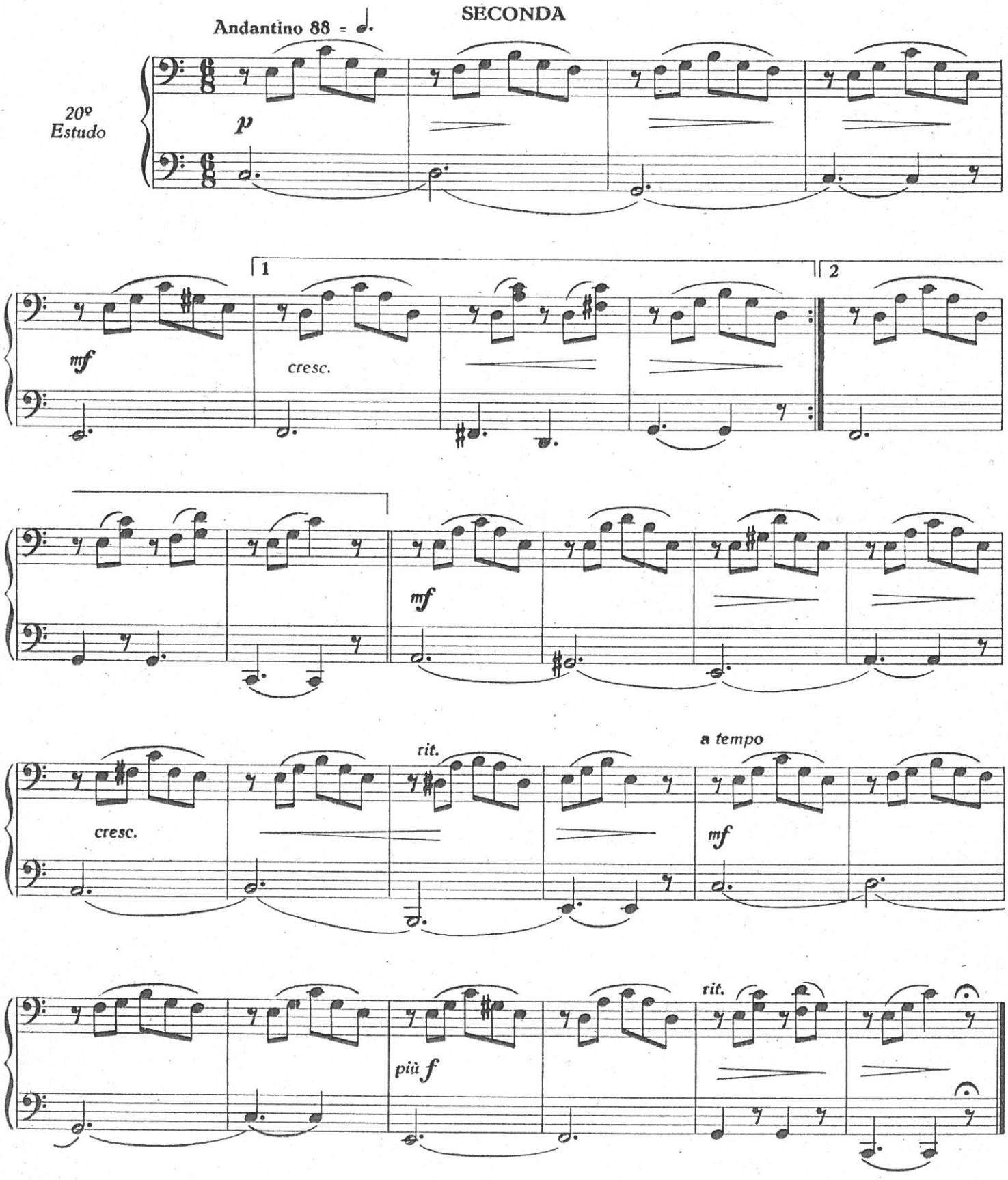
SECONDA
Andantino 88
20º Estudo
p
mf
cresc.
1
2
mf
cresc.
rit.
a tempo
mf
più f
rit.

Noturno

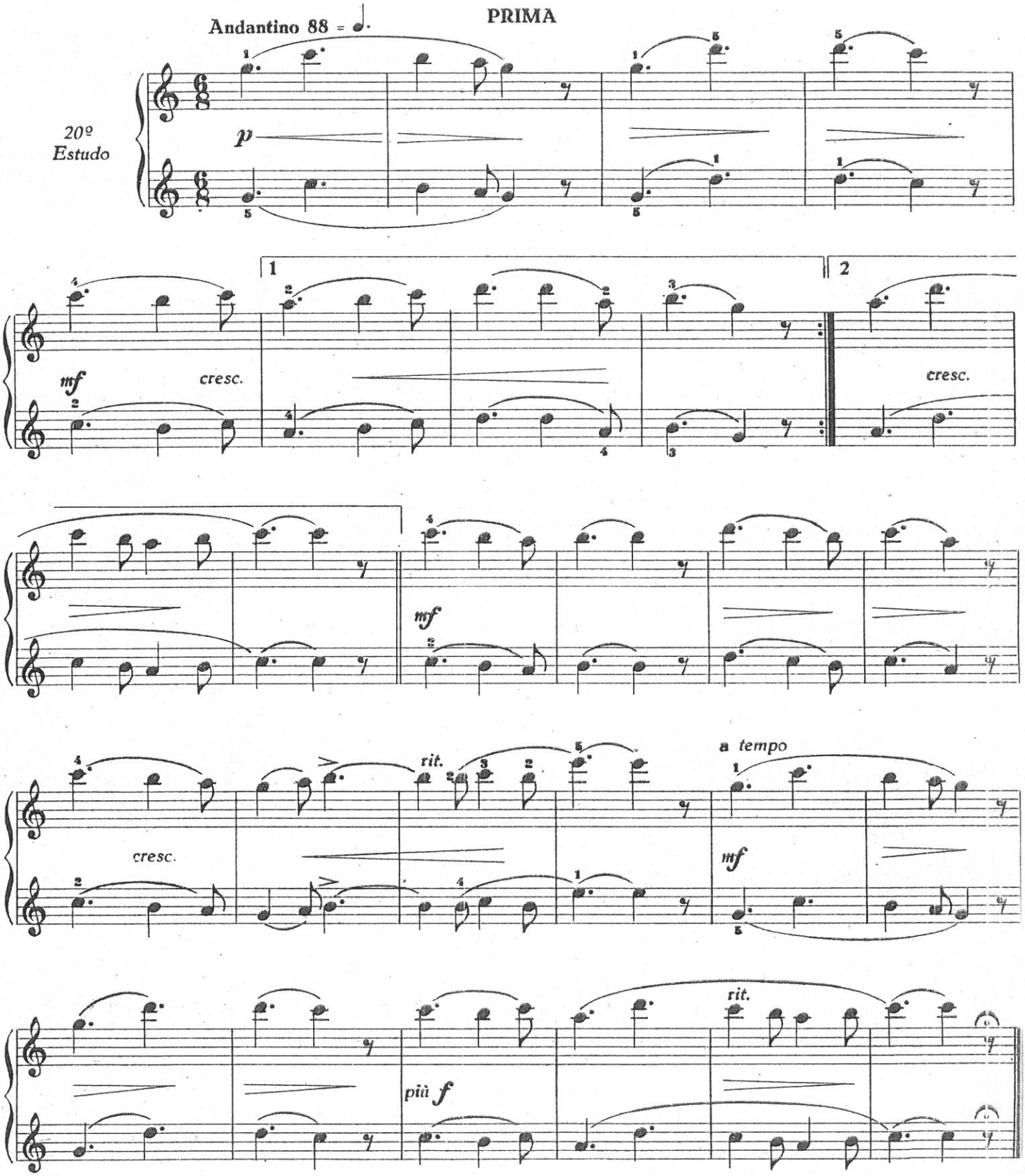
Andantino 88 = ♩.
PRIMA
20º Estudo
p
mf
cresc.
1
2
cresc.
mf
rit.
a tempo
cresc.
mf
più f
rit.

Porque?

21º Estudo

Allegretto 108 = ♩

SECONDA

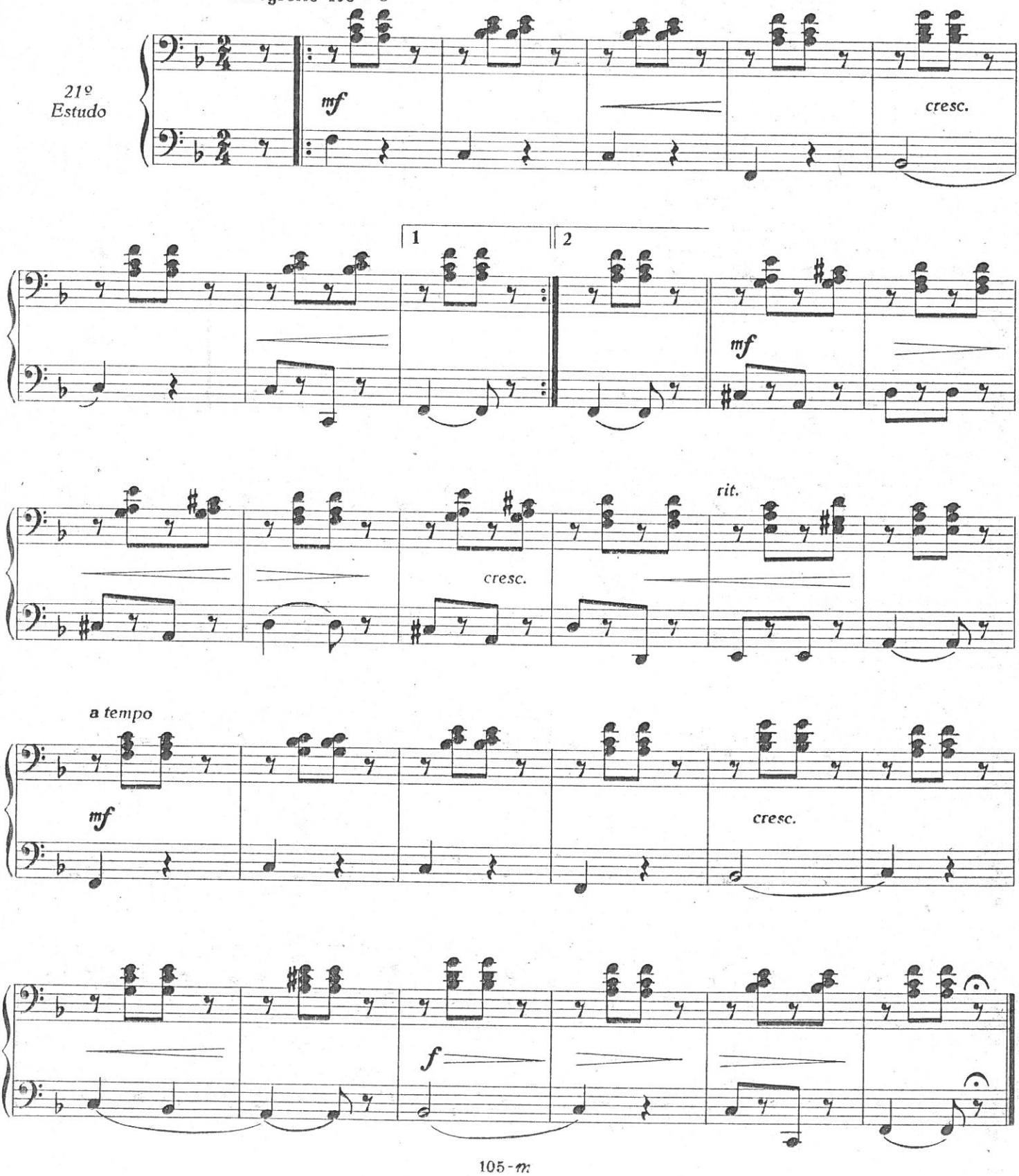

Porque?

21º Estudo

Allegretto 108 = ♩

PRIMA

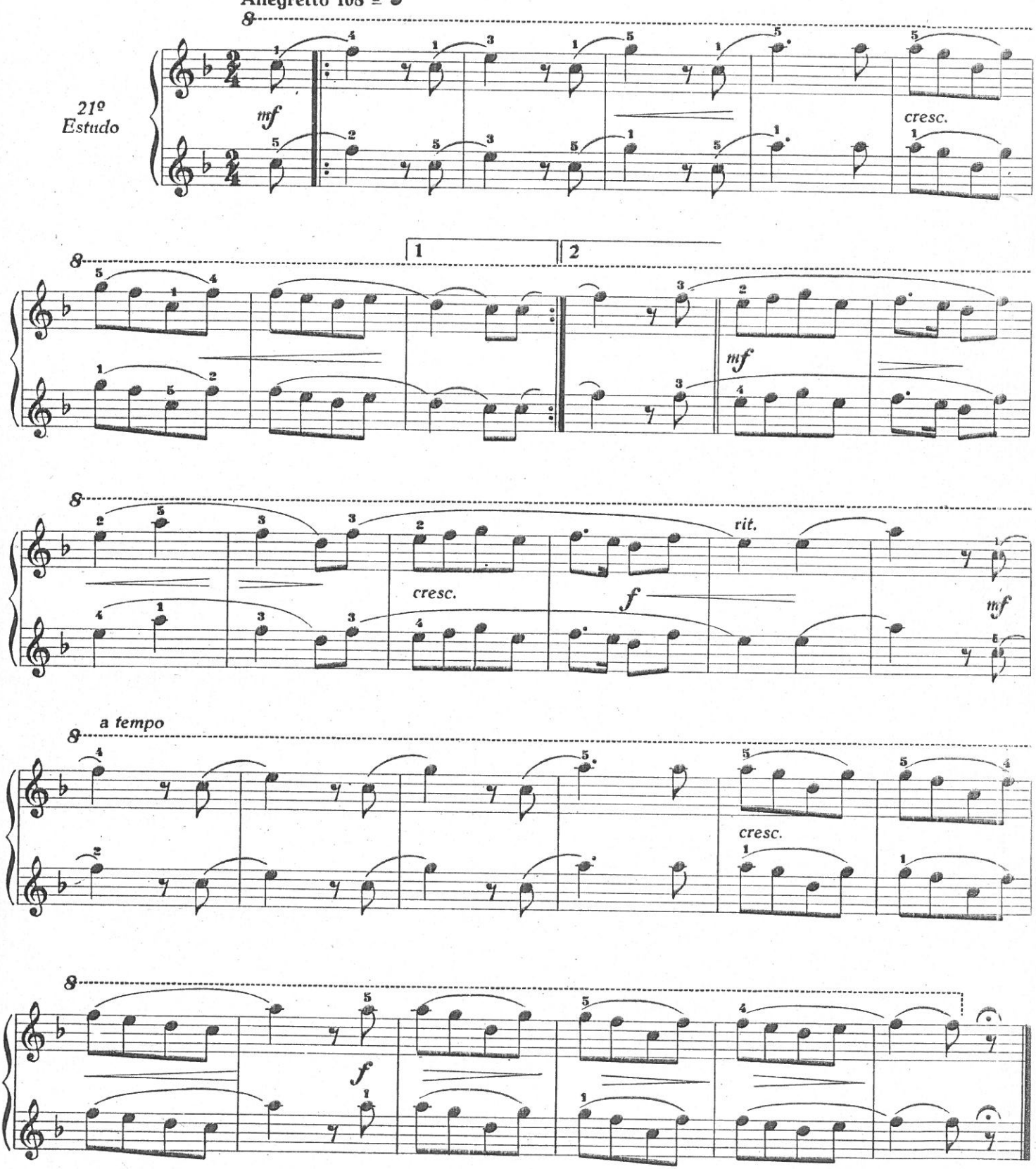

Melancolia

SECONDA

Moderato 88 = ♩.

22º
Estudo

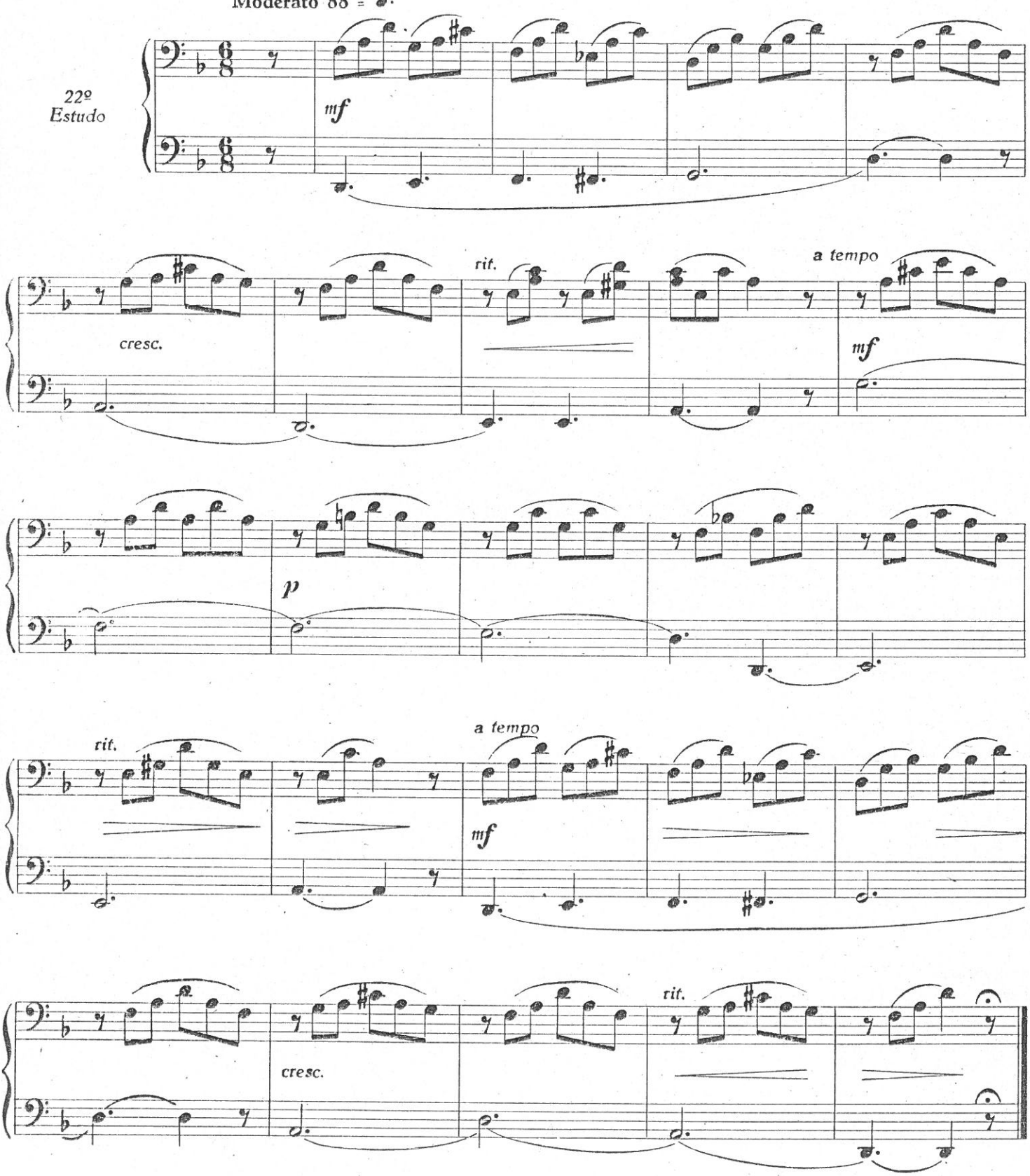

Melancolia

PRIMA

Moderato 88 = ♩.

22º Estudo

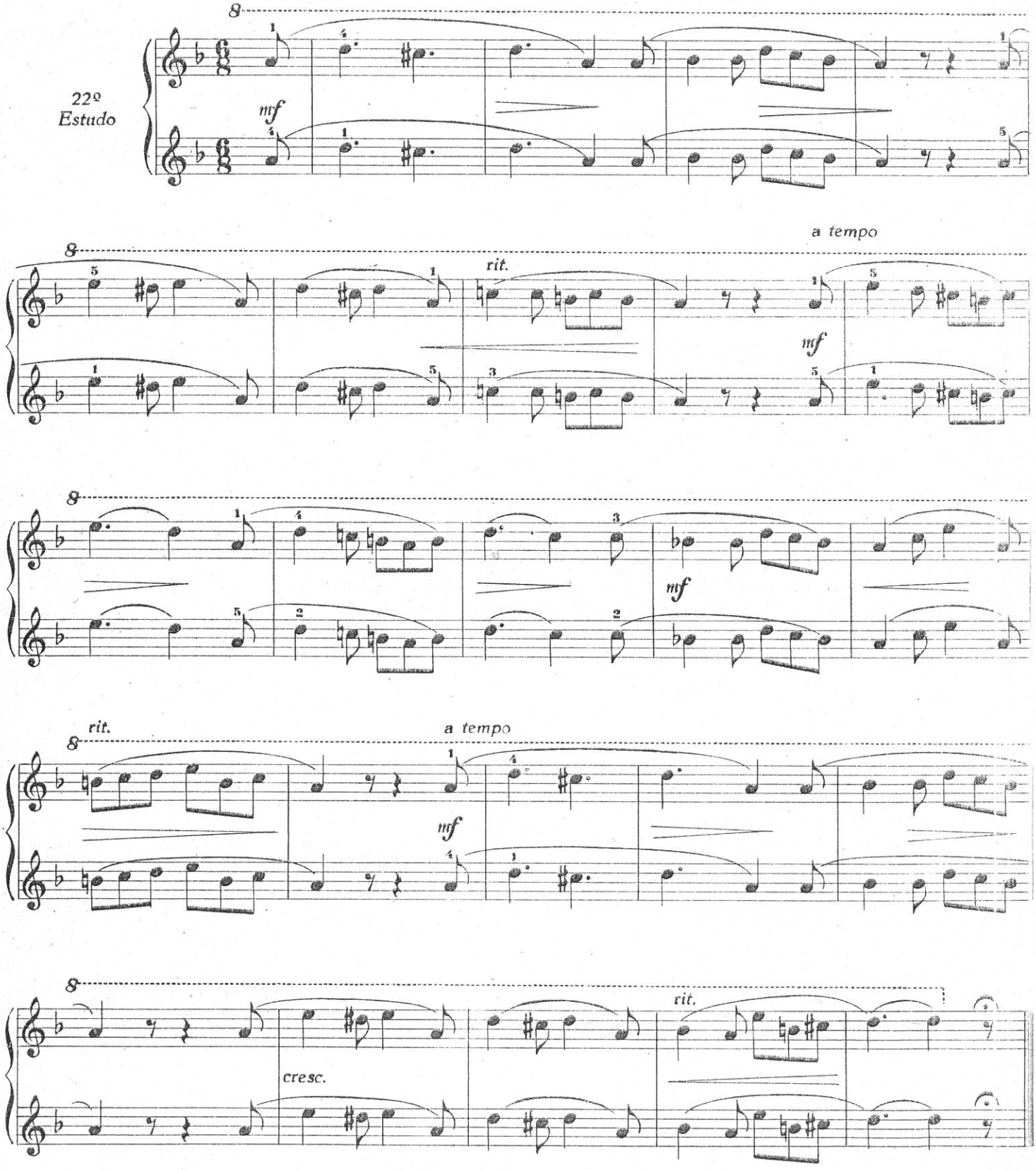

No Meu Retiro

SECONDA

Andantino 80 = ♩.

23º Estudo

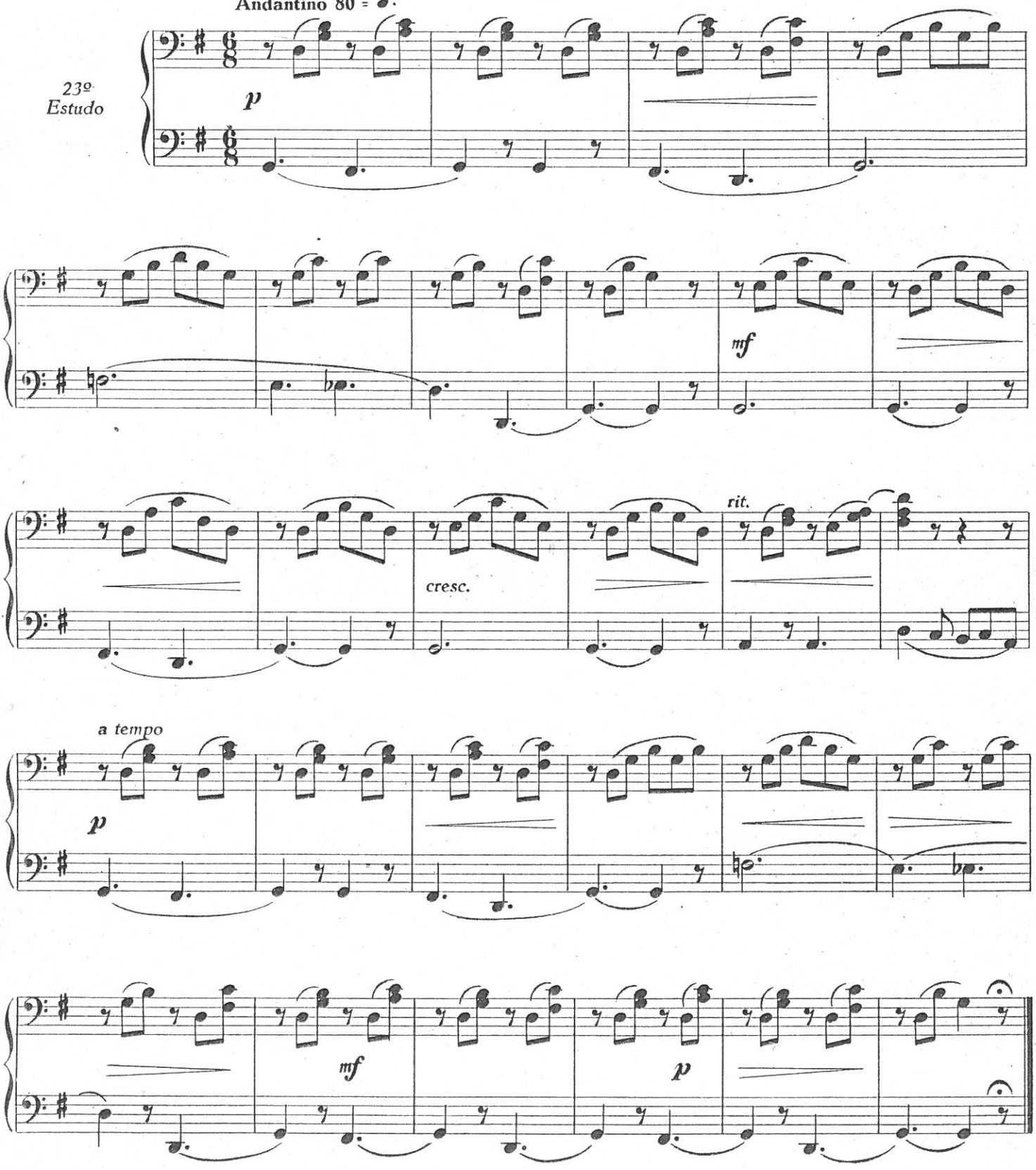

No Meu Retiro

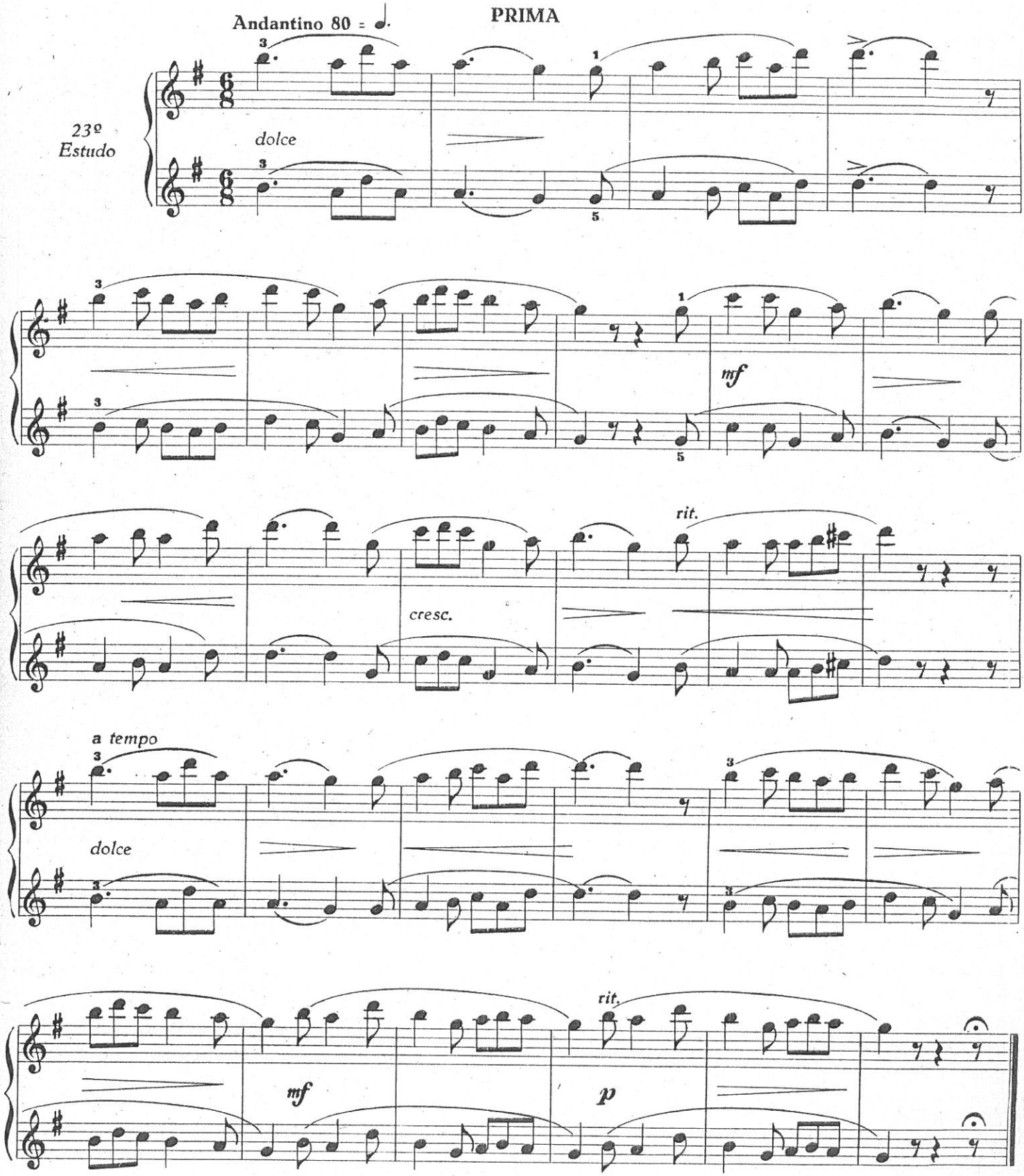

Rigodão

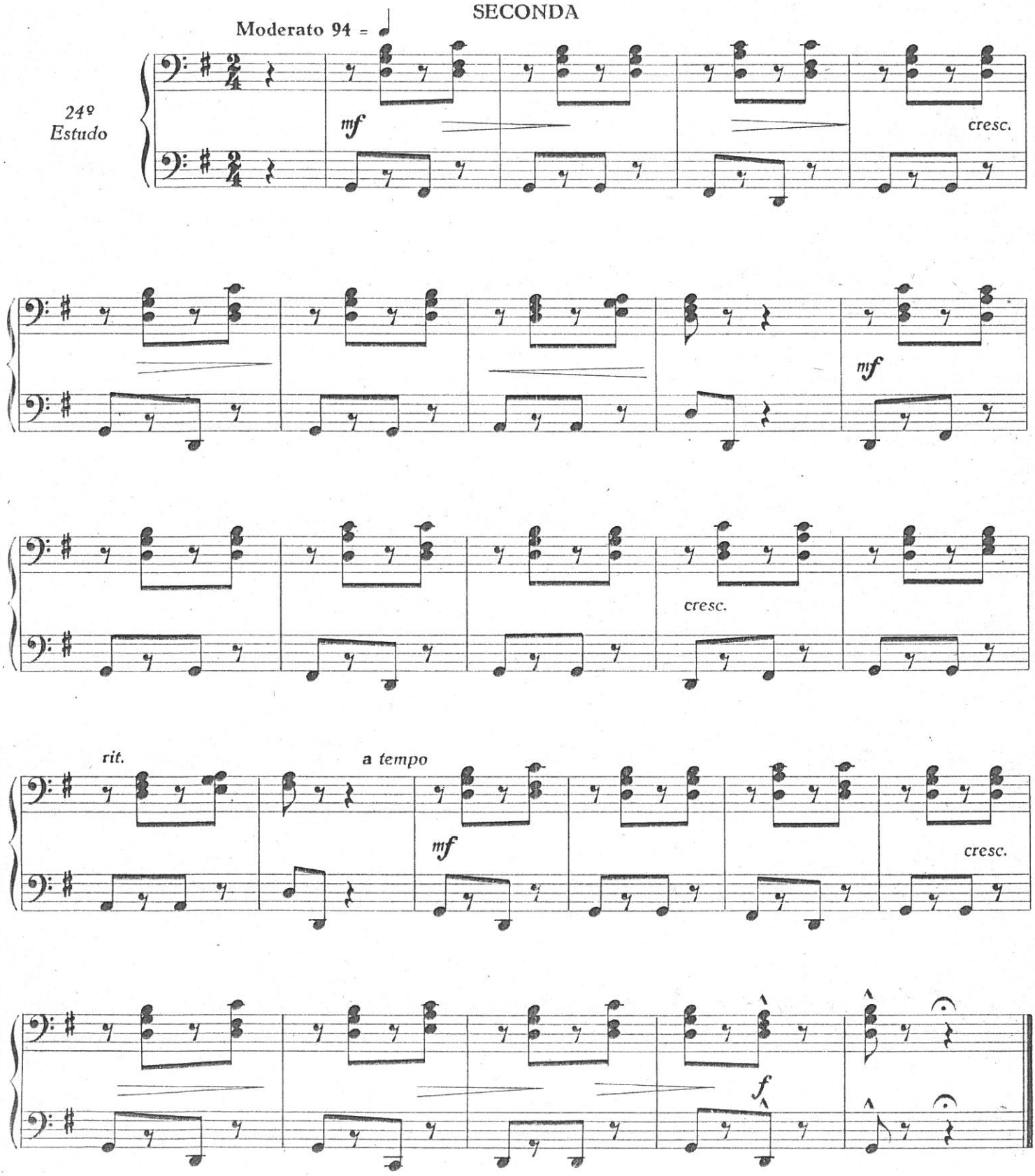
SECONDA
Moderato 94 =
24º
Estudo
mf
cresc.
mf
cresc.
rit.
a tempo
mf
cresc.
f

Rigodão

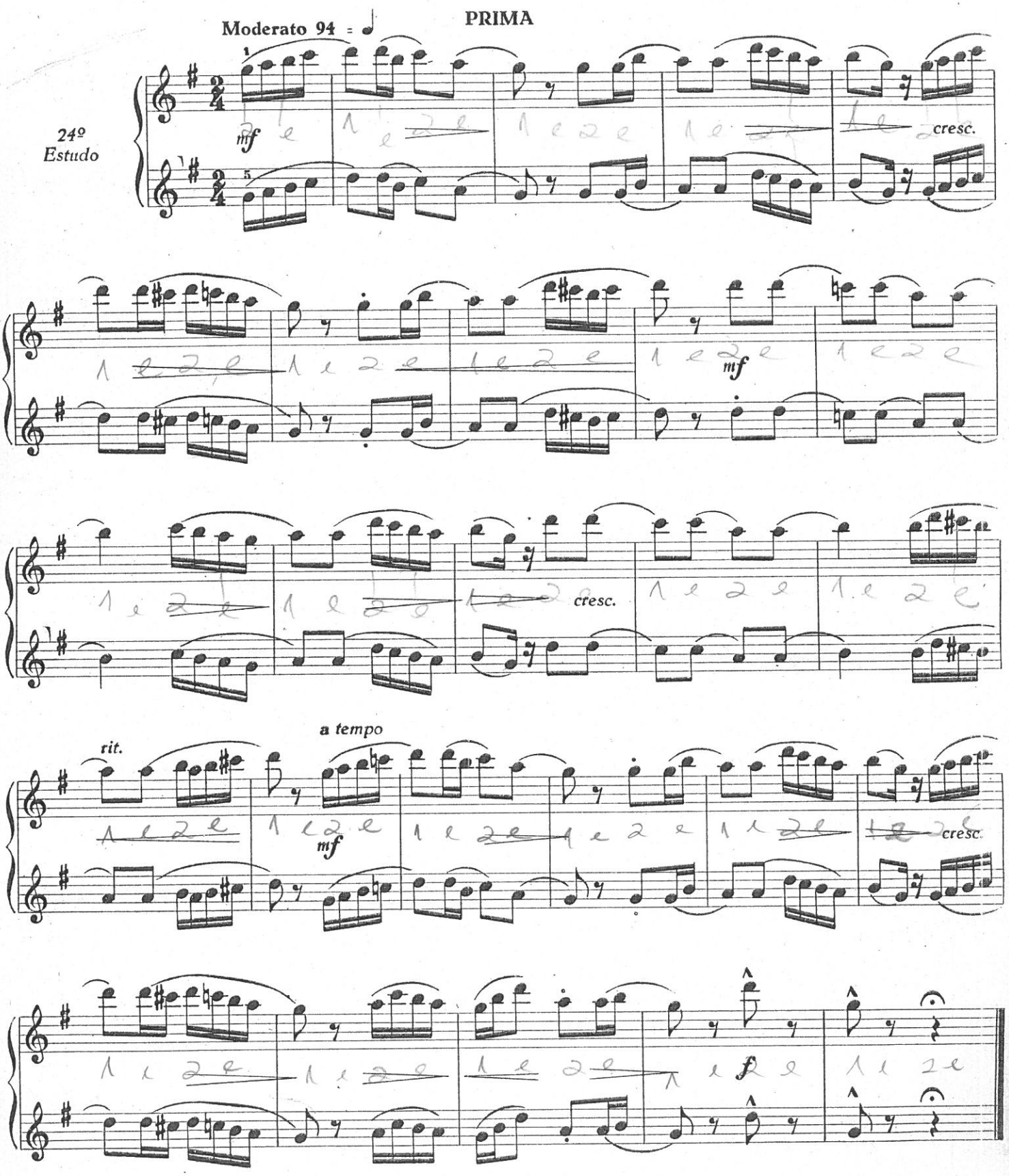
Moderato 94 = ♩
PRIMA
24º Estudo
mf
cresc.
mf
cresc.
rit.
a tempo
mf
cresc.
f

Alegre Primavera

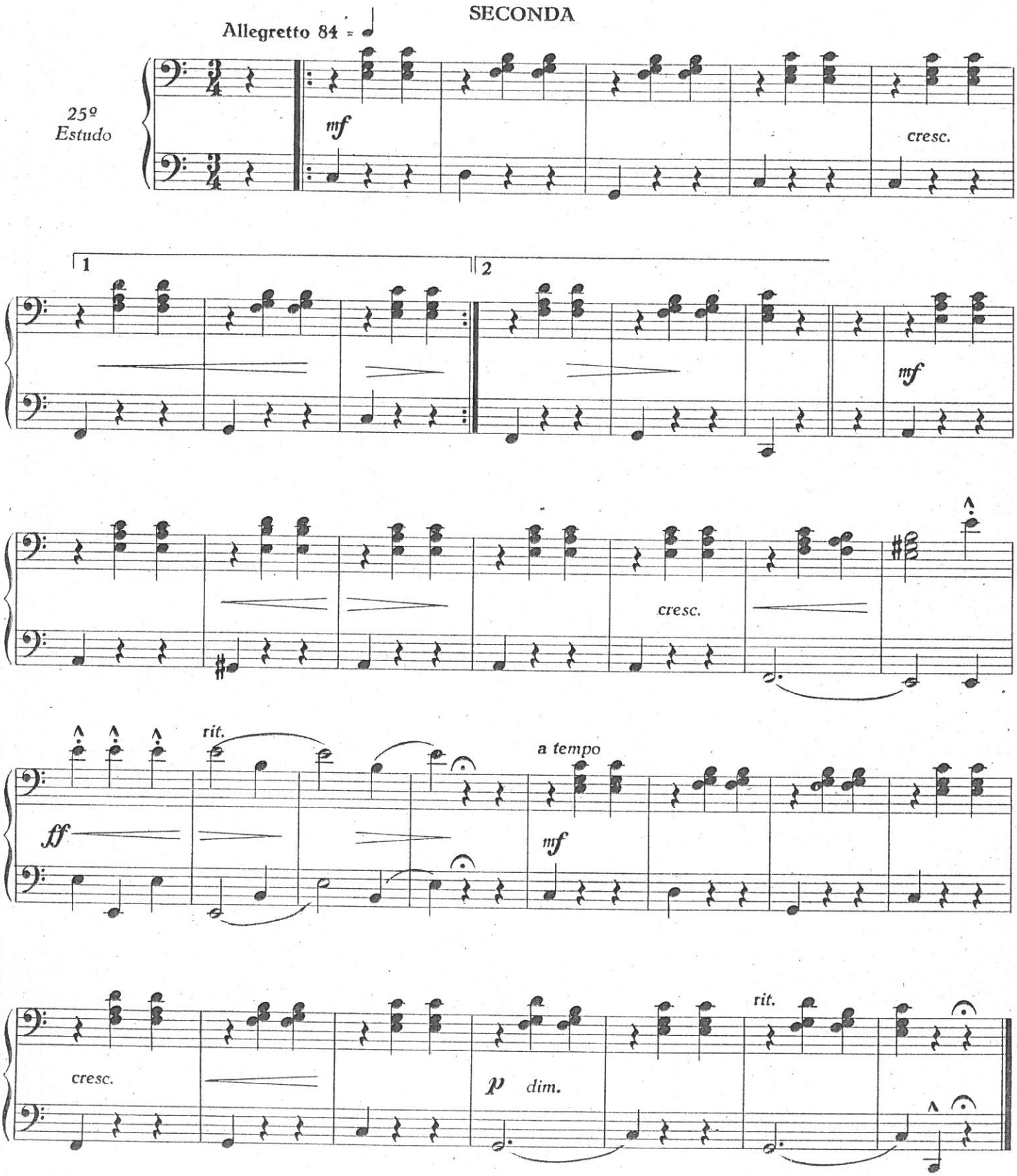
SECONDA
Allegretto 84 = ♩
25º Estudo

Alegre Primavera

25º Estudo

PRIMA
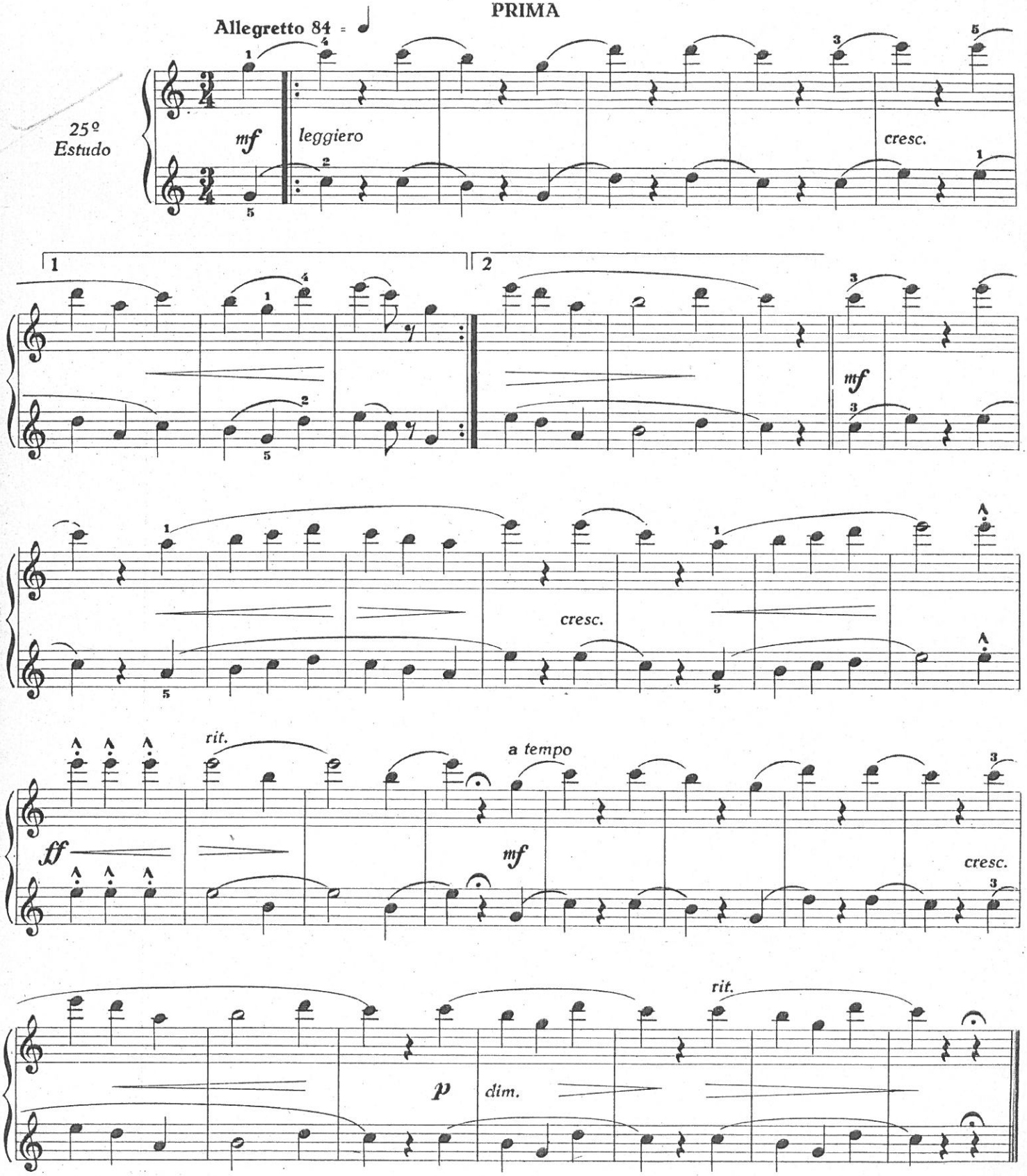
Allegretto 84 = ♩